

Patient report

Bio-Rad DATE: 11/22/2019
 D-10 TIME: 10:17 AM
 S/N: #DJ4I016123 Software version: 4.30-2
 Sample ID: 10518541
 Injection date 11/22/2019 09:55 AM
 Injection #: 16 Method: HbA1c
 Rack #: --- Rack position: 10

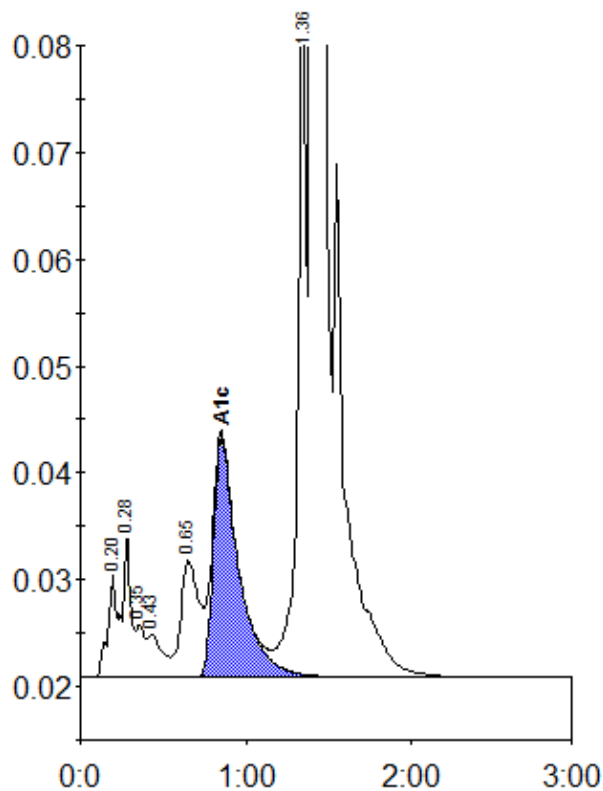

Peak table - ID: 10518541

Peak	R.time	Height	Area	Area %
A1a	0.20	9762	43058	1.1
A1b	0.28	13511	38564	0.9
Unknown	0.35	4907	17133	0.4
F	0.43	4026	24941	0.6
LA1c/CHb-1	0.65	10942	82684	2.0
A1c	0.85	22442	239396	8.0
P3	1.36	77177	242508	5.9
A0	1.40	1014429	3392493	83.1
Total Area:		4080777		

Concentration:	%
A1c	8.0