

Patient report

Bio-Rad DATE: 11/22/2019
D-10 TIME: 09:52 AM
S/N: #DJ4I016123 Software version: 4.30-2
Sample ID: 10489985
Injection date 11/22/2019 09:42 AM
Injection #: 12 Method: HbA1c
Rack #: --- Rack position: 6

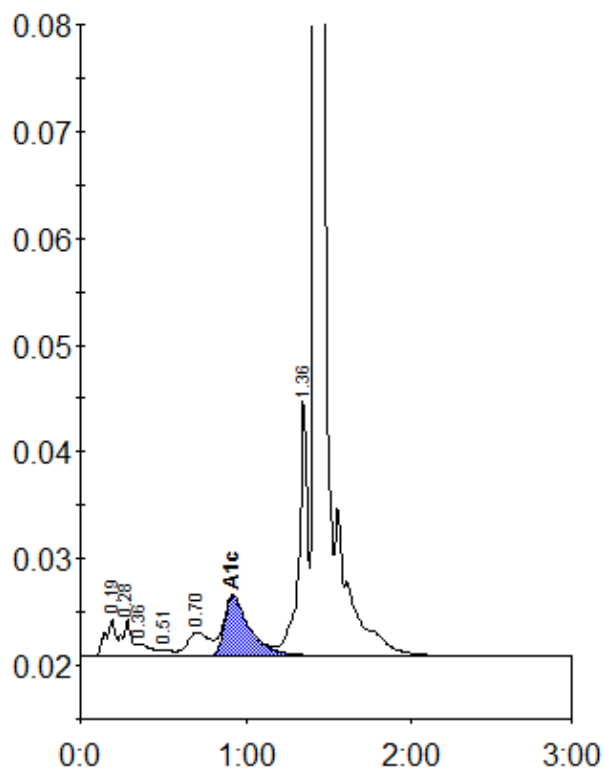

Peak table - ID: 10489985

Peak	R.time	Height	Area	Area %
A1a	0.19	3393	14307	1.0
A1b	0.28	3455	13292	1.0
Unknown	0.36	1156	6545	0.5
F	0.51	546	2796	0.2
LA1c/CHb-1	0.70	2248	20779	1.5
A1c	0.92	5623	59673	6.1
P3	1.36	23900	86627	6.2
A0	1.42	436474	1189148	85.4
Total Area:		1393166		

Concentration:	%
A1c	6.1