

<b>Patient Name</b>	Mrs. RAJ BALA	<b>Client Name</b>	Dinesh Lab, Bhiwari	<b>Specimen Received</b>	18/11/19
<b>Age/Sex</b>	28YRS/F			<b>Specimen Type</b>	Tissue
<b>Patient ID</b>	011911180167			<b>Collection Date</b>	18/11/19
<b>Specimen ID</b>	MOLQ/B-2181/19			<b>Report Date</b>	22/11/19

## SURGICAL PATHOLOGY REPORT

### Right Leg Knee

#### DIAGNOSIS

CHRONIC INFLAMMATORY LESION

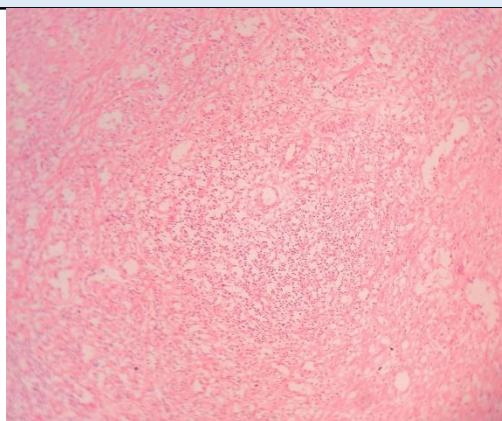

#### SPECIMEN

Right Leg Knee

#### GROSS

Received two tiny grayish white tissue piece measuring 1x1 cm each.

#### Microscopy

1. Section examined shows fibrocollagenous tissue with large number of mononuclear inflammatory cells (lymphocytes, plasma cells), blood vessels and mature adipose cells).
2. No granuloma seen.
3. No malignant cells seen.

**Note :** All biopsy specimen will be stored for 15 (fifteen)days, block and slides for 5(five) years only from the time of receipt at the laboratory. No request ,for any of the above ,will be entertained after the due date.

#### Reference

- i) Rosai and Ackerman's Surgical Pathology.
- ii) Modern Surgical Pathology.

**Gulshan Yadav, MD**  
Consultant Pathologist