

Patient Name	Ms. ANITA	Client Name	Lifeaid Wellness Centre	Specimen Received	18/11/19
Age/Sex	31YRS/F			Specimen Type	Tissue
Patient ID	011911180143			Collection Date	18/11/19
Specimen ID	MOLQ/B-2180/19			Report Date	22/11/19

SURGICAL PATHOLOGY REPORT

Right Axillary Mass

DIAGNOSIS

ACCESSORY BREAST TISSUE.

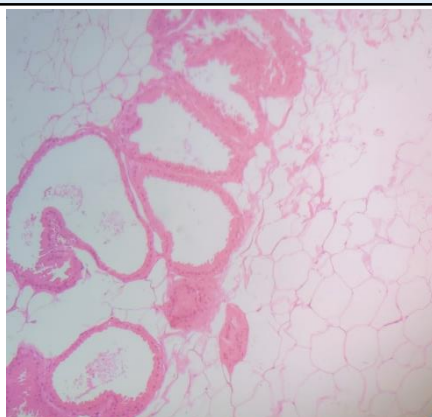

SPECIMEN

Right Axillary Mass

GROSS

Received 5.6x4 cm yellowish tissue piece.

Microscopy

1. Section examined shows duct with cuboidal lining epithelium with small round to oval nucleus surrounded by fibrocollagenous tissue, mature adipose cells.
2. No granuloma seen. No malignant cells seen.

Note : All biopsy specimen will be stored for 15 (fifteen)days, block and slides for 5(five) years only from the time of receipt at the laboratory. No request ,for any of the above ,will be entertained after the due date.

Reference

- i) Rosai and Ackerman's Surgical Pathology.
- ii) Modern Surgical Pathology.



Gulshan Yadav, MD
Consultant Pathologist