

Patient Name	Mrs. SAJA	Client Name	Faith Clinical Laboratory	Specimen Received	17/11/19
Age/Sex	64YRS/F		Jammu & Kashmir	Specimen Type	Tissue
Patient ID	011911170264			Collection Date	17/11/19
Specimen ID	MOLQ/B-2179/19			Report Date	21/11/19

SURGICAL PATHOLOGY REPORT

Corn (Right Middle Finger).

DIAGNOSIS

HYERKERATOTIC LESION.

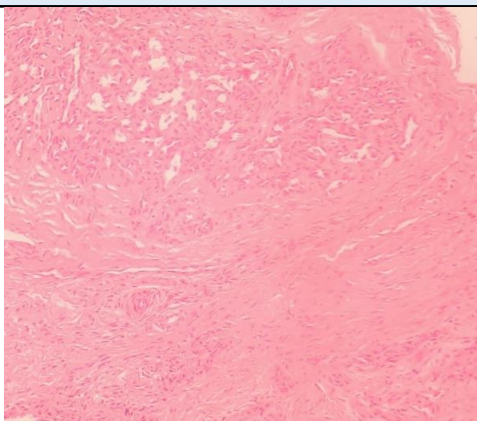

SPECIMEN

Corn (Right Middle Finger).

GROSS

Received tiny grayish white tissue piece.

Microscopy

1. Section examined shows bit of squamous lining epithelium with round to oval nucleus.
2. Deeper tissue shows fibrocollagenous tissue with small blood vessels and inflammatory cells with mild hyperkeratosis.
3. No granuloma seen. No malignant cells seen.

Note : All biopsy specimen will be stored for 15 (fifteen)days, block and slides for 5(five) years only from the time of receipt at the laboratory. No request ,for any of the above ,will be entertained after the due date.

Reference

- i) Rosai and Ackerman's Surgical Pathology.
- ii) Modern Surgical Pathology.

Gulshan Yadav, MD
Consultant Pathologist