

<b>Patient Name</b>	<b>Mrs. GEETA</b>	<b>Client Name</b>	Sunrise Diagnostic Centre,	<b>Specimen Received</b>	15/11/19
<b>Age/Sex</b>	37 Years/Female		Agra	<b>Specimen Type</b>	Tissue
<b>Patient ID</b>	011911150360			<b>Collection Date</b>	15/11/19
<b>Specimen ID</b>	MOLQ/B-2161/19			<b>Report Date</b>	22/11/19

## SURGICAL PATHOLOGY REPORT

### Right Ovary with Tube

#### DIAGNOSIS

#### HEMORRHAGIC CYST

**Note: Kindly, co-relate with Ca 125 findings**

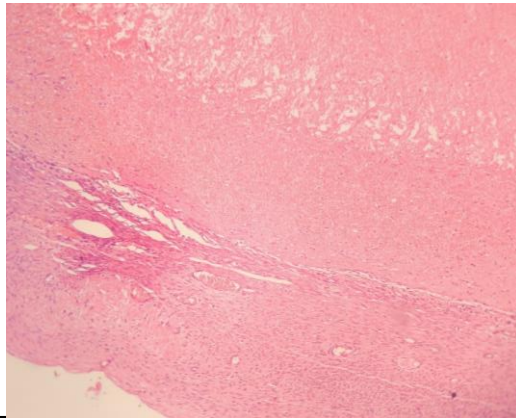

#### SPECIMEN

Right Ovary with Tube

#### GROSS

Received 3.2x3.4 cm long grayish white tissue piece, Cut section shows 1x1 cm cystic tissue piece with tube.

#### Microscopy

1. Section examined shows multiple cyst with RBCs. No granuloma seen. No malignant cells seen.
2. Tube is unremarkable.

**Note :** All biopsy specimen will be stored for 15 (fifteen) days, block and slides for 5 (five) years only from the time of receipt at the laboratory. No request, for any of the above, will be entertained after the due date.

#### Reference

- i) Rosai and Ackerman's Surgical Pathology.
- ii) Modern Surgical Pathology.

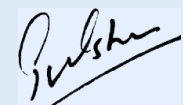

**Gulshan Yadav, MD**  
Consultant Pathologist