

<b>Patient Name</b>	Mrs. MURTI	<b>Client Name</b>	Pushpanjali Hospital (Rewari)	<b>Specimen Received</b>	14/11/19
<b>Age/Sex</b>	72 YRS/F			<b>Specimen Type</b>	Tissue
<b>Patient ID</b>	011911140279			<b>Collection Date</b>	14/11/19
<b>Specimen ID</b>	MOLQ/B-2152/19			<b>Report Date</b>	22/11/19

## SURGICAL PATHOLOGY REPORT

### Superficial Skin Growth over Anterior Abdominal Wall

#### DIAGNOSIS

Consistent with Seborrheic Keratosis -Verrucous Papillomatotic

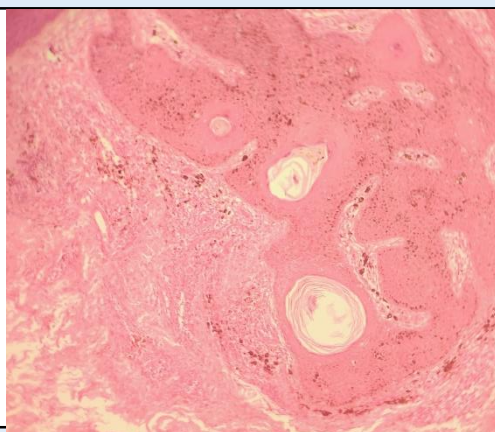

#### SPECIMEN

Superficial Skin Growth over Anterior Abdominal Wall

#### GROSS

Received 1x1 cm grayish white tissue piece with skin attached.

#### Microscopy

- Sections show epidermis with keratinised stratified squamous epithelium showing acanthosis, papillomatosis and hyperkeratosis. Basal layer is well preserved with preserved polarity of cells .
- Squamous cells have vesicular nuclei with no pleomorphism or hyperchromasia. Keratin pearls and pseudohorn cysts seen. Melanocytes present.
- Inflammatory infiltrate seen in subepithelial tissue.

**Note :** All biopsy specimen will be stored for 15 (fifteen)days, block and slides for 5(five) years only from the time of receipt at the laboratory. No request ,for any of the above ,will be entertained after the due date.

#### Reference

- Rosai and Ackerman's Surgical Pathology.
- Modern Surgical Pathology.

**Gulshan Yadav, MD**  
Consultant Pathologist