

<b>Patient Name</b>	Mrs. IMARTI	<b>Client Name</b>	Pushpanjali Hospital (Rewari)	<b>Specimen Received</b>	16/11/19
<b>Age/Sex</b>	51YRS/F			<b>Specimen Type</b>	Tissue
<b>Patient ID</b>	011911160275			<b>Collection Date</b>	16/11/19
<b>Specimen ID</b>	MOLQ/B-2173/19			<b>Report Date</b>	21/11/19

## SURGICAL PATHOLOGY REPORT

### Uterus with Cervix with Bilateral Tubes

#### DIAGNOSIS

LEIOMYOMA

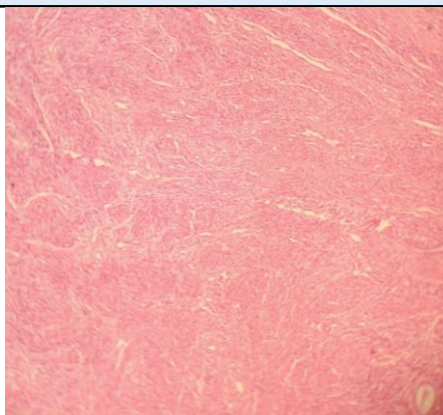

#### SPECIMEN

Uterus with Cervix with Bilateral Tubes

#### GROSS

Received 9x5 cm uterus with cervix. Cut section shows 0.5x1 cm polyp wit 1x1 cm fibroid.  
Note: No tubes received in the container.

#### Microscopy

Section examined shows

- 1)Endometrium with simple hyperplasia without atypia
- 2)Myometrium with muscle bundles
- 3)Cervix with mononuclear inflammatory cells
- 4)Polyp with dilated endometrial glands and stromal cells.
- 5)Fibroid with interlacing muscle bundles

**Note :** All biopsy specimen will be stored for 15 (fifteen)days, block and slides for 5(five) years only from the time of receipt at the laboratory. No request ,for any of the above ,will be entertained after the due date.

#### Reference

- i) Rosai and Ackerman's Surgical Pathology.
- ii) Modern Surgical Pathology.

  
**Gulshan Yadav, MD**  
**Consultant Pathologist**