

<b>Patient Name</b>	Ms. MAMTA	<b>Client Name</b>	Civil Hospital Sec-10	<b>Specimen Received</b>	16/11/19
<b>Age/Sex</b>	25YRS/f			<b>Specimen Type</b>	Tissue
<b>Patient ID</b>	011911160192			<b>Collection Date</b>	16/11/19
<b>Specimen ID</b>	MOLQ/B-2169/19			<b>Report Date</b>	21/11/19

## SURGICAL PATHOLOGY REPORT

### Gall Bladder

#### DIAGNOSIS

CHOLECYSTITIS AND CHOLELITHIASIS.

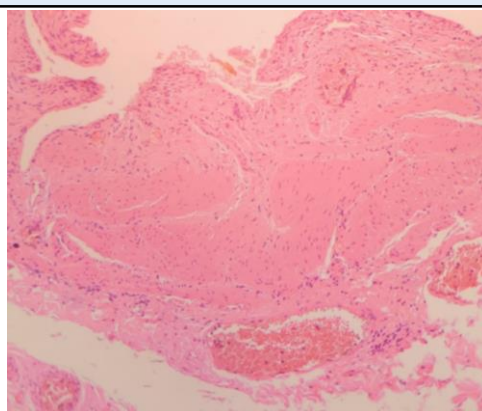

#### SPECIMEN

Gall Bladder

#### GROSS

Received 6.9x2.7 cm long gall bladder already cut open with stones. Wall Thickness 0.3 mm.

#### Microscopy

1. Section examined shows ulcerative mucosa and Rokitansky-Aschoff sinus (irregularly shaped tubular structures lined by cuboidal lining epithelium with round to oval nucleus) with fibrocollagenous tissue and inflammatory cells (lymphocytes).

**Note :** All biopsy specimen will be stored for 15 (fifteen) days, block and slides for 5 (five) years only from the time of receipt at the laboratory. No request, for any of the above, will be entertained after the due date.

#### Reference

- i) Rosai and Ackerman's Surgical Pathology.
- ii) Modern Surgical Pathology.

**Gulshan Yadav, MD**  
Consultant Pathologist