

<b>Patient Name</b>	MUJEEB UL REHMAN/KHEE	<b>Specimen Received</b>	15-Nov-2019
<b>Age/Sex</b>	45 Years/Female	<b>Client Name</b>	Yaripora Patient Care
<b>Patient ID</b>	011911150053	<b>Specimen Type</b>	Tissue
<b>Specimen ID</b>	MOLQ/B-2155/19	<b>Collection Date</b>	15-Nov-2019
		<b>Report Date</b>	20-Nov-2019

## SURGICAL PATHOLOGY REPORT

### Swelling Left Cheek

#### DIAGNOSIS

#### DYSPLASTIC LESION

#### SUSPECTED CASE OF WELL DIFFERENTIATED SQUAMOUS CELL CARCINOMA)

**ADVISED: Immunohistochemical Studies (Cytokeratins).**

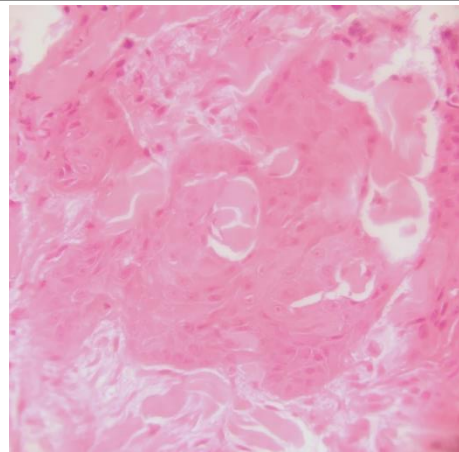
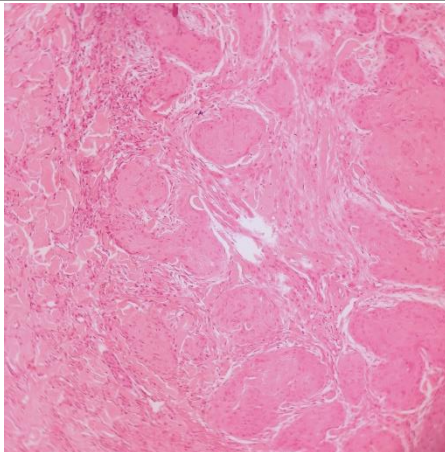

#### **SPECIMEN**

Swelling Left Cheek

#### **GROSS**

Received 1x1 cm grayish white tissue piece.

#### **Microscopy**

- Section examined shows squamous lining epithelium with dysplastic features like altered nuclear:cytoplasmic ratio, prominent nucleoli, loss of cohesion, hyperchromatism, pleomorphism, individual cells keratinization, mitotic figures and few keratin pearl formation.
- Section also shows fibrocollagenous tissue, glands, and muscle bundles and inflammatory cells.
- Tumor epithelial cells invading the connective tissue stroma, glands and muscle bundles in form of islands and nests.

**Note :** All biopsy specimen will be stored for 15 (fifteen)days, block and slides for 5(five) years only from the time of receipt at the laboratory. No request ,for any of the above ,will be entertained after the due date.

#### **Reference**

- Rosai and Ackerman's Surgical Pathology.
- Modern Surgical Pathology.
- Shafer's, 7<sup>th</sup> edition

**Tina Bhardwaj, MDS**  
Consultant Oral Pathologist

**Gulshan Yadav, MD**  
Consultant Pathologist