

Patient Name	Ms. MEENA	Client Name	Goyal Nursing Home (Palwal)	Specimen Received	14/11/19
Age/Sex	34 YRS/F			Specimen Type	Tissue
Patient ID	011911140295			Collection Date	14/11/19
Specimen ID	MOLQ/B-2153/19			Report Date	19/11/19

SURGICAL PATHOLOGY REPORT

Uterus with Cervix

DIAGNOSIS

LEIOMYOMA

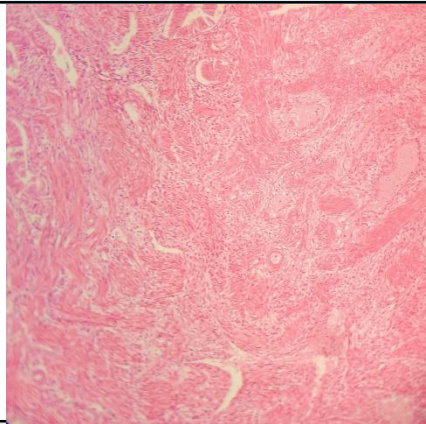

SPECIMEN

Uterus with Cervix

GROSS

Received 12.5x7 cm uterus with cervix with bilateral tubes with unilateral ovary 3x4 cm. Cut section shows multiple fibroid measuring 4x4 cm, 1.7x2 cm.

Microscopy

Section examined shows

- 1) Endometrium with proliferative phase
- 2) Myometrium with muscle bundles
- 3) Cervix with mononuclear inflammatory cells
- 4) Ovary and tube unremarkable
- 5) Tube unremarkable
- 6) Fibroid with interlacing muscle bundles

Note : All biopsy specimen will be stored for 15 (fifteen) days, block and slides for 5 (five) years only from the time of receipt at the laboratory. No request, for any of the above, will be entertained after the due date.

Reference

- i) Rosai and Ackerman's Surgical Pathology.
- ii) Modern Surgical Pathology.

Gulshan Yadav, MD
Consultant Pathologist