

Patient Name	Ms. SUMAN	Client Name	Kriti Hospital	Specimen Received	14/11/19
Age/Sex	38 YRS/F			Specimen Type	Tissue
Patient ID	011911140068			Collection Date	14/11/19
Specimen ID	MOLQ/B-2150/19			Report Date	19/11/19

SURGICAL PATHOLOGY REPORT

Uterus with Cervix

DIAGNOSIS

CHRONIC CERVICITIS

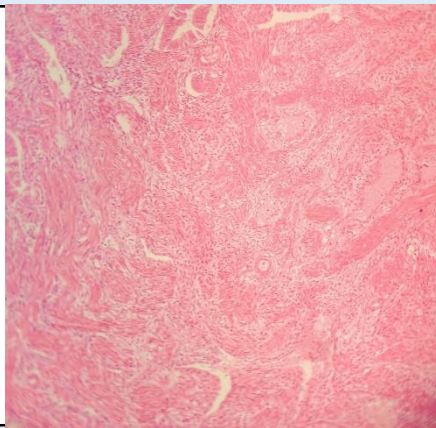

SPECIMEN

Uterus with Cervix

GROSS

Received 10x5.2 cm uterus with cervix with unilateral adnexa. Ovary size 3x3 cm.

Microscopy

Section examined shows

- 1) Endometrium with proliferative phase
- 2) Myometrium with muscle bundles
- 3) Cervix with mononuclear inflammatory cells and Endocervical cells
- 4) Ovary with Luteal cyst and tube unremarkable

Note : All biopsy specimen will be stored for 15 (fifteen) days, block and slides for 5 (five) years only from the time of receipt at the laboratory. No request, for any of the above, will be entertained after the due date.

Reference

- i) Rosai and Ackerman's Surgical Pathology.
- ii) Modern Surgical Pathology.

Gulshan Yadav, MD
Consultant Pathologist