

Patient Name	Ms. MUNESH	Client Name	Kriti Hospital	Specimen Received	14/11/19
Age/Sex	35`YRS/F			Specimen Type	Tissue
Patient ID	011911140067			Collection Date	14/11/19
Specimen ID	MOLQ/B-2149/19			Report Date	19/11/19

SURGICAL PATHOLOGY REPORT

Uterus with Cervix

DIAGNOSIS

LEIOMYOMA

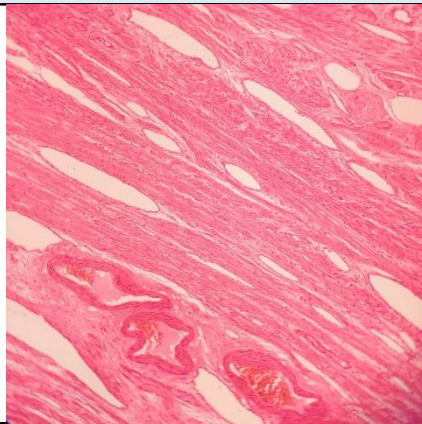

SPECIMEN

Uterus with Cervix

GROSS

Received 9X7.5 cm uterus with cervix. Cut section shows 4x3.5 cm fibroid obliterating the endometrial cavity.

Microscopy

Section examined shows

- 1)Fibroid with interlacing muscle bundles
- 2)Cervix with mononuclear inflammatory cells

Note : All biopsy specimen will be stored for 15 (fifteen)days, block and slides for 5(five) years only from the time of receipt at the laboratory. No request ,for any of the above ,will be entertained after the due date.

Reference

- i) Rosai and Ackerman's Surgical Pathology.
- ii) Modern Surgical Pathology.



Gulshan Yadav, MD
Consultant Pathologist