

Booking Date 31/10/2019

Patient ID 011910310188

Printed on 20/11/2019

Name JYOTI

Age 29 years

Sex Female

Ref by Shri Kanahiya Lal Path Lab

DIAGNOSIS: Normal Female Karyotype

KARYOTYPE: 46, XX

INTERPRETATION:

Normal female chromosome complement. There is no evidence of aneuploidy or structural rearrangement at the resolution of banding analysis.

KARYOTYPE:

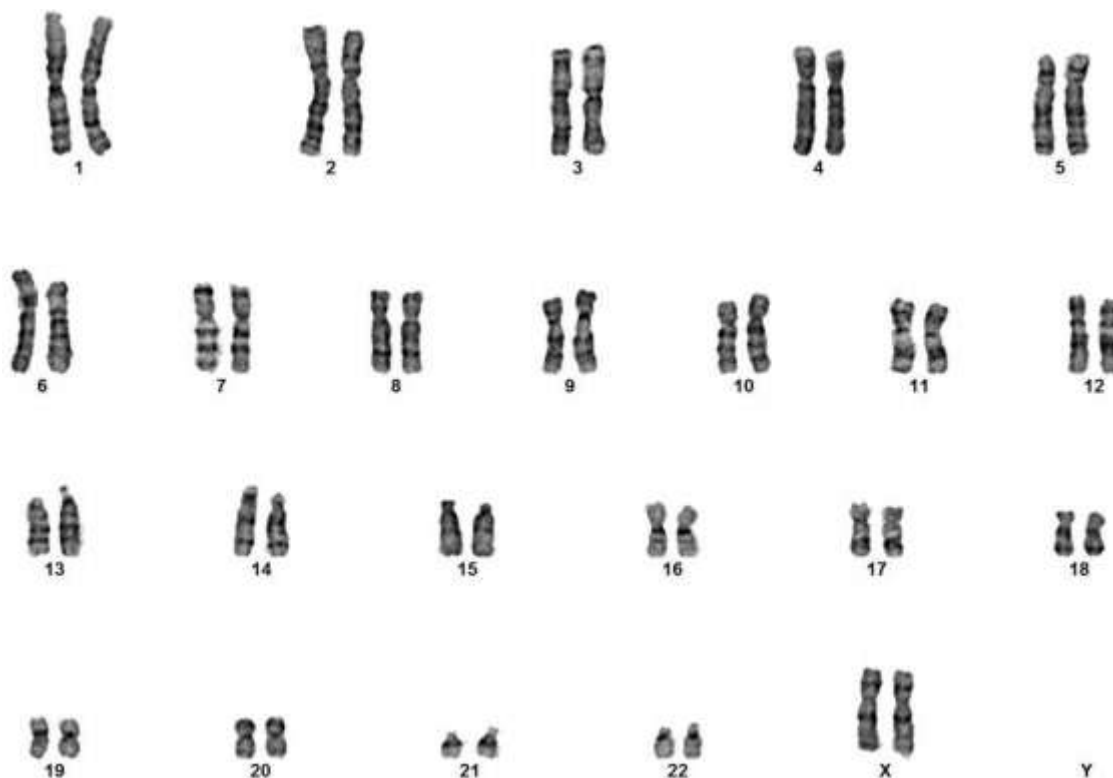

Peripheral Blood Chromosomal Analysis:

Please Note: Although the methodology used in this analysis and interpretation is highly accurate, it does not detect small rearrangements and very low-level mosaicism, which are detectable only by molecular methods. Failure to detect an alteration at any locus does not exclude the diagnosis of any of the disorders.