

Patient Name	Mrs. SUNITA	Client Name	Pushpanjali Hospital (Rewari)	Specimen Received	14/11/19
Age/Sex	49 YRS/F			Specimen Type	Tissue
Patient ID	011911140278			Collection Date	14/11/19
Specimen ID	MOLQ/B-2151/19			Report Date	19/11/19

SURGICAL PATHOLOGY REPORT

Uterus with Cervix

DIAGNOSIS

LEIOMYOMA

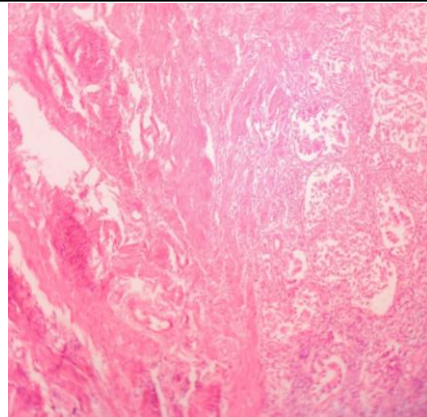

SPECIMEN

Uterus with Cervix

GROSS

Received 11x10 cm uterus with cervix with bilateral tubes. Ovary size 2.5x3.5 cm fibroid.

Microscopy

Section examined shows

- 1) Endometrium with proliferative phase
- 2) Myometrium with muscle bundles
- 3) Cervix with mononuclear inflammatory cells
- 4) Fibroid with interlacing muscle bundles
- 5) Bilateral Tube unremarkable

Note : All biopsy specimen will be stored for 15 (fifteen) days, block and slides for 5 (five) years only from the time of receipt at the laboratory. No request, for any of the above, will be entertained after the due date.

Reference

- i) Rosai and Ackerman's Surgical Pathology.
- ii) Modern Surgical Pathology.



Gulshan Yadav, MD
Consultant Pathologist