

Patient Name	Ms. SUNITA	Client Name	Civil Hospital Sec-10	Specimen Received	13/11/19
Age/Sex	30`YRS/F			Specimen Type	Tissue
Patient ID	011911130140			Collection Date	13/11/19
Specimen ID	MOLQ/B-2141/19			Report Date	19/11/19

SURGICAL PATHOLOGY REPORT

Uterus with Cervix

DIAGNOSIS

LEIOMYOMA

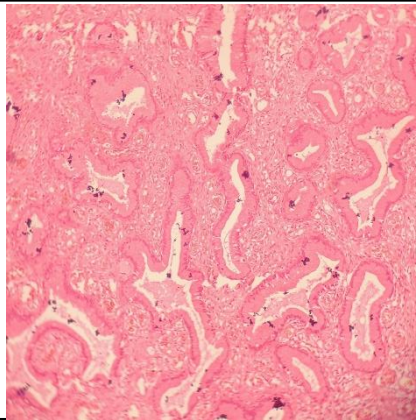

SPECIMEN

Uterus with Cervix

Microscopy

Section examined shows

- 1)Endometrium with proliferative phase
- 2)Myometrium with muscle bundles
- 3)Cervix with mononuclear inflammatory cells
- 4)Fibroid with interlacing muscle bundles.
- 5)Ovary with Luteal cyst and Simple cyst and tube unremarkable
- 6) Cervical polyp with Endocervical glands and fibrocollagenous tissue.

Note : All biopsy specimen will be stored for 15 (fifteen)days, block and slides for 5(five) years only from the time of receipt at the laboratory. No request ,for any of the above ,will be entertained after the due date

Reference

- i) Rosai and Ackerman's Surgical Pathology.
- ii) Modern Surgical Pathology.

GROSS

Received 8.9X7.6 cm uterus with cervix with unilateral adnexa. Ovary size 3x2 cm (cut section shows multiloculated cyst). Cut section shows 4.5x4.5 cm fibroid along with 2x1 cm cervical polyp.

Gulshan Yadav, MD
Consultant Pathologist