

Patient Name	Mrs. KIRTI SHARMA	Client Name	Lifeaid Wellness Centre,	Specimen Received	13/11/19
Age/Sex	54 Years/Female		Gurgaon	Specimen Type	Tissue
Patient ID	011911130013			Collection Date	13/11/19
Specimen ID	MOLQ/B-2137/19			Report Date	19/11/19

SURGICAL PATHOLOGY REPORT

Uterus with Cervix

DIAGNOSIS

KINDLY, CO-RELATE WITH CLINICAL FINDING AS NO ENDOMETRIAL LINING SEEN AND NO WHOLE SPECIMEN RECEIVED IN THE LABORATORY.

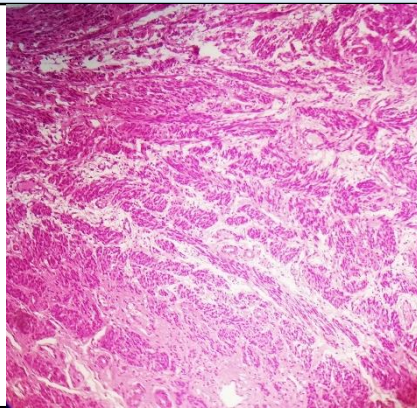

SPECIMEN

Uterus with Cervix

GROSS

Container I: Received 5.5x5 cm cystic tissue piece already cut open with tube labeled as Left side.

Container II: Received multiple greyish white tissue pieces measuring 2x2 cm in aggregate labeled as Right side.

Container III: Received multiple greyish white tissue piece measuring 4.3x3.6 cm in aggregate with attached fat labeled as Uterine Tissue.

Microscopy

Section examined shows

- 1)Ovary with Simple cyst and tube unremarkable
- 2)Other ovary with Luteal Cyst and surrounding fibrocollageneous tissue piece
- 3)Myometrium with muscle bundles

Note : All biopsy specimen will be stored for 15 (fifteen)days, block and slides for 5(five) years only from the time of receipt at the laboratory. No request ,for any of the above ,will be entertained after the due date.

Reference

- i) Rosai and Ackerman's Surgical Pathology.
- ii) Modern Surgical Pathology.



Gulshan Yadav, MD
Consultant Pathologist