

# Patient report

Bio-Rad                      DATE: 11/18/2019  
D-10                         TIME: 12:31 PM  
S/N: #DJ4I016123        Software version: 4.30-2  
Sample ID:                 10454040  
Injection date             11/18/2019 12:24 PM  
Injection #: 47             Method: HbA1c  
Rack #: ---                Rack position: 5

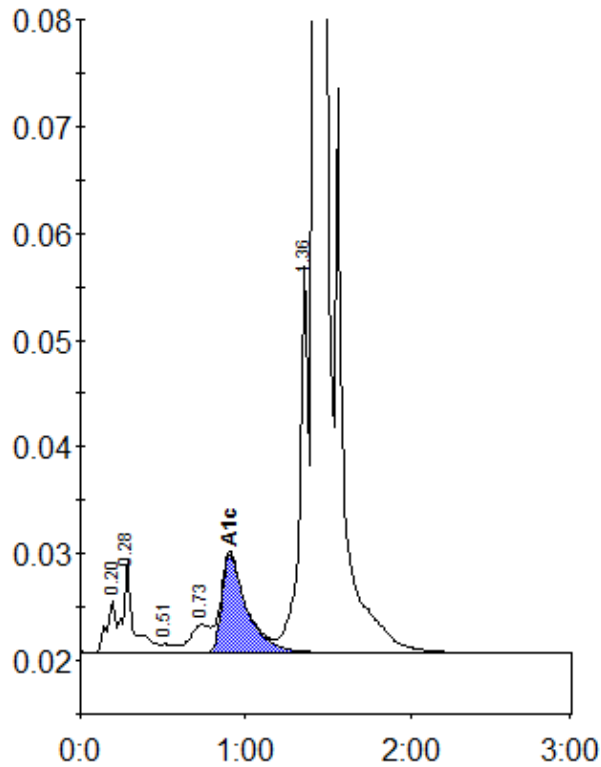

Peak table - ID: 10454040

Peak	R.time	Height	Area	Area %
A1a	0.20	5083	19354	0.7
A1b	0.28	8818	37379	1.4
F	0.51	848	4535	0.2
LA1c/CHb-1	0.73	2631	22841	0.8
A1c	0.90	9243	97172	5.1
P3	1.36	36415	131404	4.9
A0	1.42	793949	2389143	88.4
Total Area:		2701827		

Concentration:	%
A1c	5.1