

Patient Name	Ms. SONIA	Client Name	S. M. Diagnostics, Kaithal	Specimen Received	12/11/19
Age/Sex	30`YRS/F			Specimen Type	Tissue
Patient ID	011911120036			Collection Date	12/11/19
Specimen ID	MOLQ/B-2130/19			Report Date	18/11/19

SURGICAL PATHOLOGY REPORT

Appendix

DIAGNOSIS

ACUTE APPENDICITIS

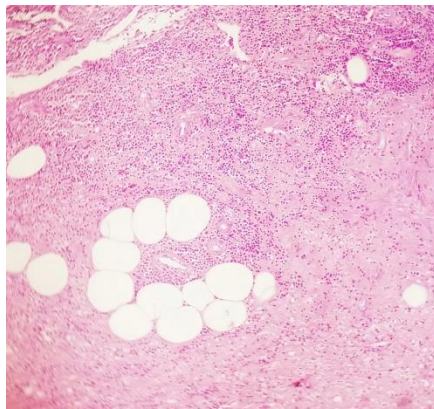

SPECIMEN

Appendix

GROSS

Received multiple gryeish white tissue piece measuring 4x4 cm in aggregate.

Microscopy

1. Section examined shows lymphoid follicles with ulcerative mucosa.
2. Deeper tissue shows inflammatory cells (polymorphs and lymphocytes).
3. No granuloma seen.
4. No malignant cells seen.

Note : All biopsy specimen will be stored for 15 (fifteen)days, block and slides for 5(five) years only from the time of receipt at the laboratory. No request ,for any of the above ,will be entertained after the due date.

Reference

- i) Rosai and Ackerman's Surgical Pathology.
- ii) Modern Surgical Pathology.

Gulshan Yadav, MD
Consultant Pathologist