

Patient Name	Ms. KAMLESH	Client Name	Pushpanjali Hospital (Rewari)	Specimen Received	11/11/19
Age/Sex	40`YRS/F			Specimen Type	Tissue
Patient ID	011911110213			Collection Date	11/11/19
Specimen ID	MOLQ/B-2129/19			Report Date	18/11/19

SURGICAL PATHOLOGY REPORT

Uterus with Cervix with bilateral tubes

DIAGNOSIS

LEIOMYOMA

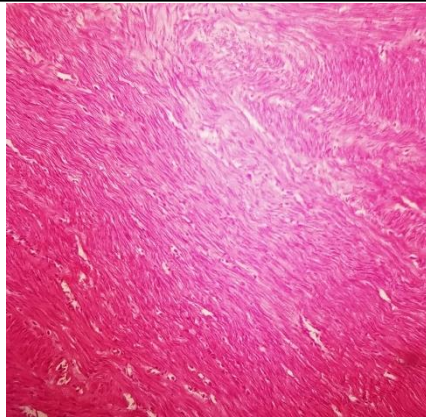

SPECIMEN

Uterus with Cervix with bilateral tubes

GROSS

Received 8.6x5.9 cm uterus with cervix with bilateral tubes. Cut section shows 2.6x2.6 cm fibroid obliterating the endometrial cavity.

Microscopy

Section examined shows

- 1)Fibroid with interlacing muscle bundles
- 2)Cervix with mononuclear inflammatory cells
- 3)Bilateral Tubes confirmed and unremarkable

Note : All biopsy specimen will be stored for 15 (fifteen)days, block and slides for 5(five) years only from the time of receipt at the laboratory. No request ,for any of the above ,will be entertained after the due date.

Reference

- i) Rosai and Ackerman's Surgical Pathology.
- ii) Modern Surgical Pathology.

Gulshan Yadav, MD
Consultant Pathologist