

Patient Name	Mrs. PREETI YADAV	Client Name	Path Star Diagnostic	Specimen Received	11/11/19
Age/Sex	34 YRS/F			Specimen Type	Tissue
Patient ID	011911110136			Collection Date	11/11/19
Specimen ID	MOLQ/B-2125/19 B			Report Date	18/11/19

SURGICAL PATHOLOGY REPORT

Left Fallopian Tube

DIAGNOSIS

TUBE CONFIRMED AND UNREMARKABLE.

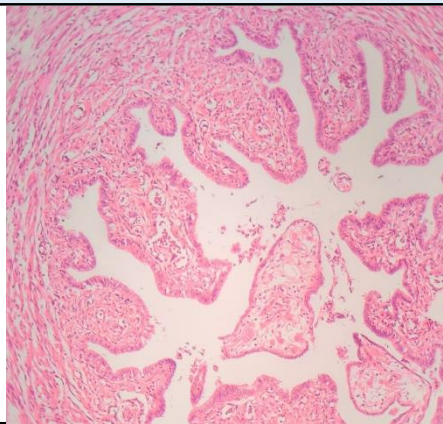

SPECIMEN

Left Fallopian Tube

GROSS

Received 1x0.5 cm tubular grayish white tissue piece labeled as left tube.

Microscopy

1. Tube confirmed and unremarkable.

Note : All biopsy specimen will be stored for 15 (fifteen) days, block and slides for 5 (five) years only from the time of receipt at the laboratory. No request, for any of the above, will be entertained after the due date.

Reference

- i) Rosai and Ackerman's Surgical Pathology.
- ii) Modern Surgical Pathology.

Gulshan Yadav, MD
Consultant Pathologist