

| | | | | | |
|---------------------|-------------------|--------------------|---------------------|--------------------------|-----------|
| Patient Name | Ms. Bassan | Client Name | Dinesh Lab, Bhiwari | Specimen Received | 11-Nov-19 |
| Age/Sex | 60 Years/Female | | | Specimen Type | Tissue |
| Patient ID | 011911110119 | | | Collection Date | 11-Nov-19 |
| Specimen ID | MOLQ/B-2124/19 | | | Report Date | 18-Nov-19 |

SURGICAL PATHOLOGY REPORT

Uterus with Cervix

DIAGNOSIS

**MODERATELY TO POORLY DIFFERENTIATED SQUAMOUS CELL
CARCINOMA (FIGO CLASSIFICATION STAGE- IB)**

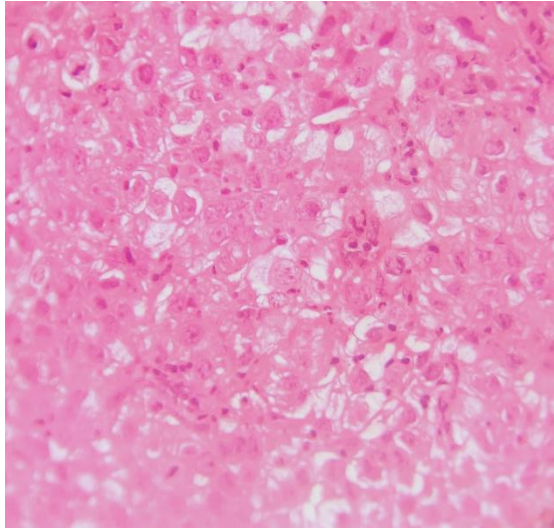
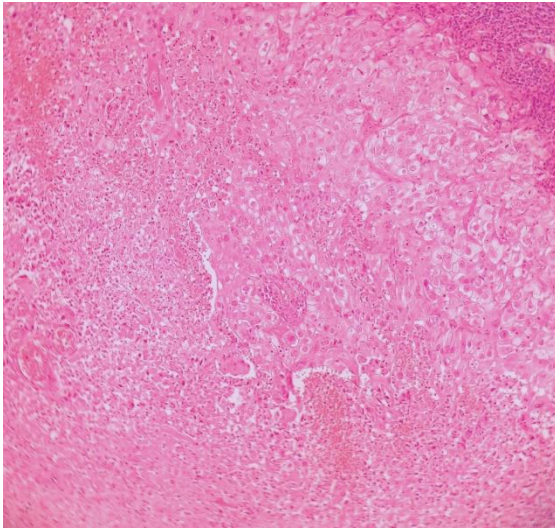

SPECIMEN

Uterus with Cervix

GROSS

Received 9X4 cm uterus with cervix with bilateral adnexa. Ovary size 3x2 cm, 2.5x2 cm. Cervix shows 6x6.2x3 cm proliferative growth over the cervix. Endometrium thickened, 0.5 cm.

Reference

- i) Rosai and Ackerman's Surgical Pathology.
- ii) Modern Surgical Pathology.

A handwritten signature in black ink, appearing to read 'Gulshan', written over a light blue rectangular background.

**Gulshan Yadav, MD
Consultant Pathologist**

| | | | | | |
|---------------------|-------------------|--------------------|---------------------|--------------------------|-----------|
| Patient Name | Ms. Bassan | Client Name | Dinesh Lab, Bhiwari | Specimen Received | 11-Nov-19 |
| Age/Sex | 60 Years/Female | | | Specimen Type | Tissue |
| Patient ID | 011911110119 | | | Collection Date | 11-Nov-19 |
| Specimen ID | MOLQ/B-2124/19 | | | Report Date | 18-Nov-19 |

Microscopy

1) **Endometrium** with Simple hyperplasia without atypia.

2) **Myometrium** with muscle bundles

3) **Cervix** with squamous lining epithelium having dysplastic changes like altered nuclear:cytoplasmic ratio, loss of cohesiveness, individual cell keratinization, necrosis, mitotic figures. There is break in the continuity of basement membrane and tumor epithelial cells invading the connective tissue stroma in form of islands and cords. Stroma shows fibrocollagenous tissue and inflammatory cells (lymphocytes and plasma cells).

Histologic Type

Squamous cell carcinoma

Non-Keratinizing Type

Histopathological Grade

G3: Poorly Differentiated

Uterine Corpus

Not involved

Lymph-Vascular Invasion

Absent

Pathologic Staging (pTNM[FIGO])

pT1 [I]: Cervical Carcinoma confined to Uterus

Regional Lymphnodes:

Not Sampled

Additional Pathologic Findings

Non identified

4) **Ovary** and **tube** unremarkable

5) **Other ovary** with Luteal Cyst and **tube** unremarkable

Note : All biopsy specimen will be stored for 15 (fifteen) days, block and slides for 5 (five) years only from the time of receipt at the laboratory. No request ,for any of the above ,will be entertained after the due date.

Reference

- i) Rosai and Ackerman's Surgical Pathology.
- ii) Modern Surgical Pathology.

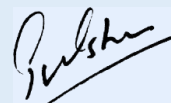

Gulshan Yadav, MD
Consultant Pathologist