

Patient report

Bio-Rad DATE: 11/17/2019
D-10 TIME: 12:00 PM
S/N: #DJ4I016123 Software version: 4.30-2
Sample ID: 10539601
Injection date 11/17/2019 11:48 AM
Injection #: 36 Method: HbA1c
Rack #: --- Rack position: 3

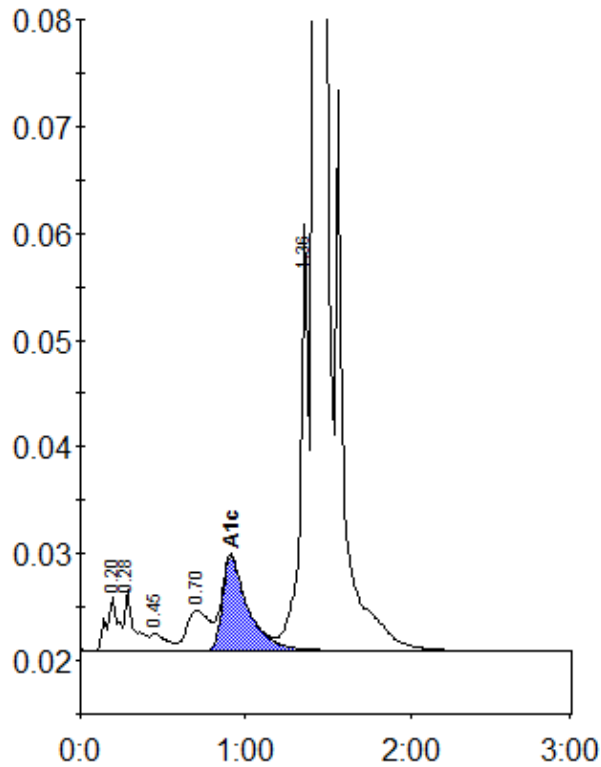

Peak table - ID: 10539601

Peak	R.time	Height	Area	Area %
A1a	0.20	5175	24869	0.9
A1b	0.28	5739	22843	0.9
F	0.45	1601	10855	0.4
LA1c/CHb-1	0.70	3760	35092	1.3
A1c	0.91	8777	94743	5.1
P3	1.36	39833	131458	4.9
A0	1.42	771516	2360228	88.1
Total Area:		2680088		

Concentration:	%
A1c	5.1