

# Patient report

Bio-Rad                      DATE: 11/17/2019  
D-10                         TIME: 12:38 PM  
S/N: #DJ4I016123        Software version: 4.30-2  
Sample ID:                 10539602  
Injection date             11/17/2019 12:00 PM  
Injection #: 40             Method: HbA1c  
Rack #: ---                 Rack position: 7

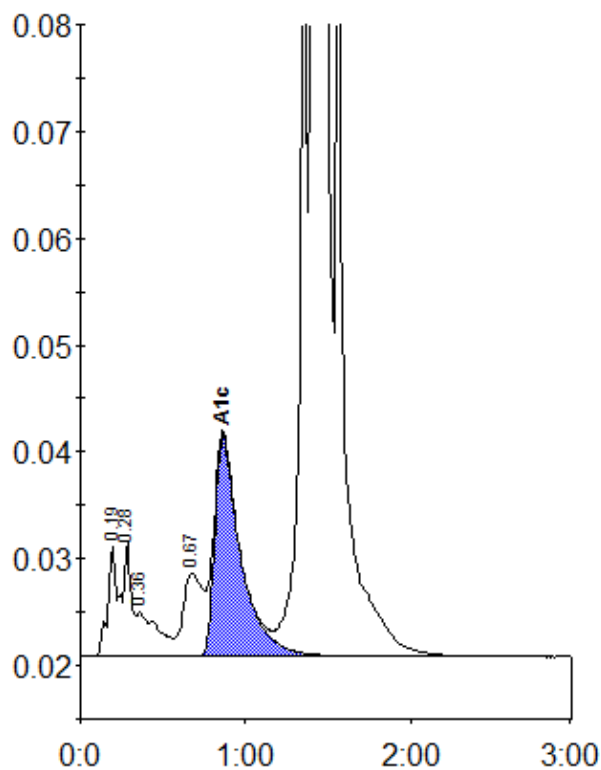

Peak table - ID: 10539602

Peak	R.time	Height	Area	Area %
A1a	0.19	10398	47485	1.1
A1b	0.28	10728	30522	0.7
Unknown	0.36	4201	37710	0.9
LA1c/CHb-1	0.67	7745	66493	1.5
A1c	0.86	20607	226326	6.9
P3	1.36	73398	237747	5.4
A0	1.41	1122929	3786572	85.4
Total Area:			4432856	

Concentration:	%
A1c	6.9