

Patient report

Bio-Rad DATE: 11/17/2019
D-10 TIME: 11:20 AM
S/N: #DJ4I016123 Software version: 4.30-2
Sample ID: 10491319
Injection date 11/17/2019 10:33 AM
Injection #: 16 Method: HbA1c
Rack #: --- Rack position: 3

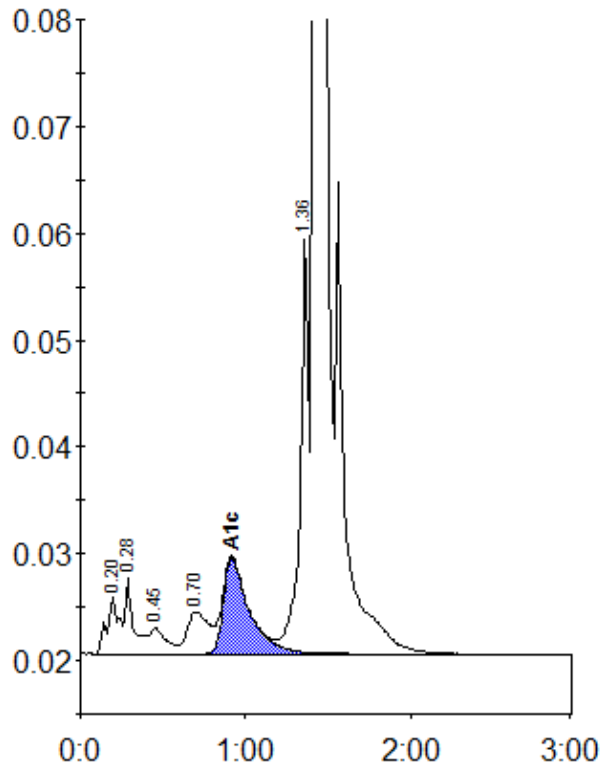

Peak table - ID: 10491319

Peak	R.time	Height	Area	Area %
A1a	0.20	5363	27224	1.0
A1b	0.28	7163	25241	1.0
F	0.45	2399	17202	0.7
LA1c/CHb-1	0.70	3947	36544	1.4
A1c	0.92	8983	98284	5.4
P3	1.36	38959	142205	5.5
A0	1.42	740503	2253532	86.7
Total Area:		2600234		

Concentration:	%
A1c	5.4