

Patient report

Bio-Rad DATE: 11/17/2019
D-10 TIME: 10:31 AM
S/N: #DJ4I016123 Software version: 4.30-2
Sample ID: 10491551
Injection date 11/17/2019 10:02 AM
Injection #: 10 Method: HbA1c
Rack #: --- Rack position: 6

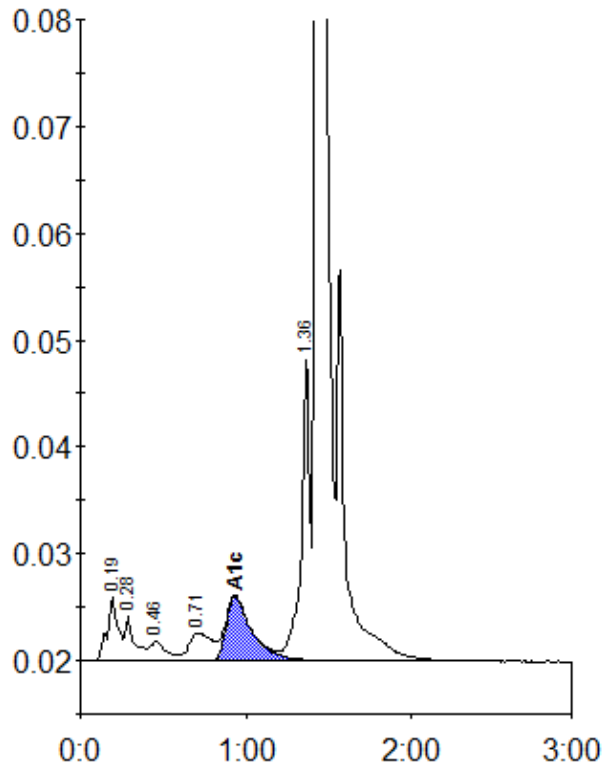

Peak table - ID: 10491551

Peak	R.time	Height	Area	Area %
A1a	0.19	5992	27162	1.5
A1b	0.28	4245	16661	0.9
F	0.46	1856	12928	0.7
LA1c/CHb-1	0.71	2580	25668	1.4
A1c	0.93	6025	65551	5.3
P3	1.36	28637	102037	5.7
A0	1.43	511707	1547182	86.1
Total Area:		1797189		

Concentration:	%
A1c	5.3