

Patient report

Bio-Rad DATE: 11/17/2019
D-10 TIME: 12:03 PM
S/N: #DJ4I016123 Software version: 4.30-2
Sample ID: 10545303
Injection date 11/17/2019 11:22 AM
Injection #: 29 Method: HbA1c
Rack #: --- Rack position: 6

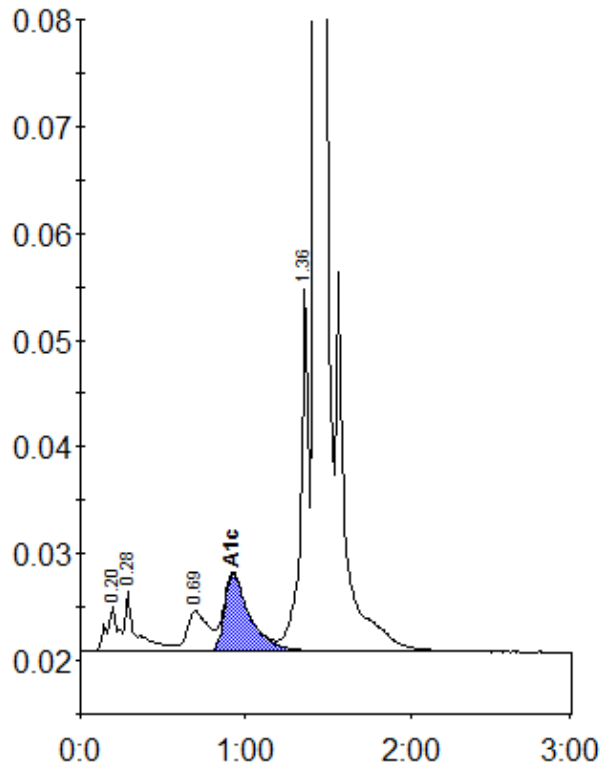

Peak table - ID: 10545303

Peak	R.time	Height	Area	Area %
A1a	0.20	4260	20149	1.0
A1b	0.28	5568	26983	1.3
LA1c/CHb-1	0.69	3757	34079	1.6
A1c	0.92	7301	78052	5.3
P3	1.36	34133	115692	5.5
A0	1.42	599138	1839513	87.0
Total Area:		2114468		

Concentration:	%
A1c	5.3