

Patient report

Bio-Rad DATE: 11/17/2019
D-10 TIME: 12:07 PM
S/N: #DJ4I016123 Software version: 4.30-2
Sample ID: 10569849
Injection date 11/17/2019 10:49 AM
Injection #: 21 Method: HbA1c
Rack #: --- Rack position: 8

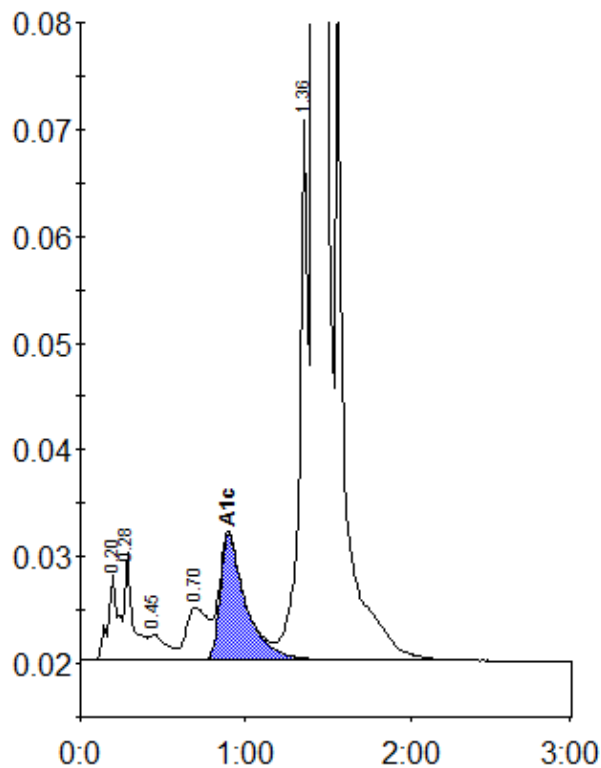

Peak table - ID: 10569849

Peak	R.time	Height	Area	Area %
A1a	0.20	8108	35913	1.0
A1b	0.28	10174	36069	1.0
F	0.45	2388	17435	0.5
LA1c/CHb-1	0.70	4919	45884	1.3
A1c	0.90	11735	127663	5.2
P3	1.36	50492	184162	5.3
A0	1.41	948393	3058895	87.2
Total Area:			3506021	

Concentration:	%
A1c	5.2