

Patient Name	Mrs. ASHA LAL	Client Name	Chirag Diagnostics,	Specimen Received	08-Nov-2019
Age/Sex	55 Years/Female		Gurgaon	Specimen Type	Tissue
Patient ID	011911080187			Collection Date	08-Nov-2019
Specimen ID	MOLQ/B-2106/19			Report Date	17-Nov-2019

SURGICAL PATHOLOGY REPORT

Uterus with Cervix

DIAGNOSIS

CHRONIC CERVICITIS.

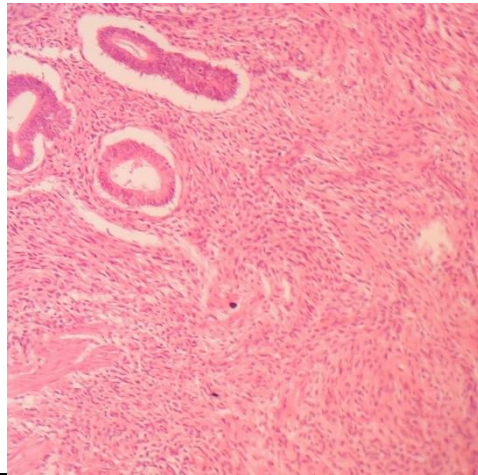

SPECIMEN

Uterus with Cervix

GROSS

Received 10x7 cm uterus with cervix with bilateral adnexa with thickened endometrium (thickness 0.4 mm). Ovary size 3x2 cm, 2x2 cm.

Microscopy

Section examined shows

- 1) Endometrium with proliferative phase
- 2) Myometrium with superficial adenomyosis
- 3) Cervix with mononuclear inflammatory cells
- 4) Ovary and tube unremarkable
- 5) Other ovary and tube unremarkable

Note : All biopsy specimen will be stored for 15 (fifteen) days, block and slides for 5 (five) years only from the time of receipt at the laboratory. No request, for any of the above, will be entertained after the due date.

Reference

- i) Rosai and Ackerman's Surgical Pathology.
- ii) Modern Surgical Pathology.

Gulshan Yadav, MD
Consultant Pathologist