

Patient report

Bio-Rad DATE: 11/16/2019
D-10 TIME: 10:51 AM
S/N: #DJ4I016123 Software version: 4.30-2
Sample ID: 10491093
Injection date 11/16/2019 10:38 AM
Injection #: 39 Method: HbA1c
Rack #: --- Rack position: 3

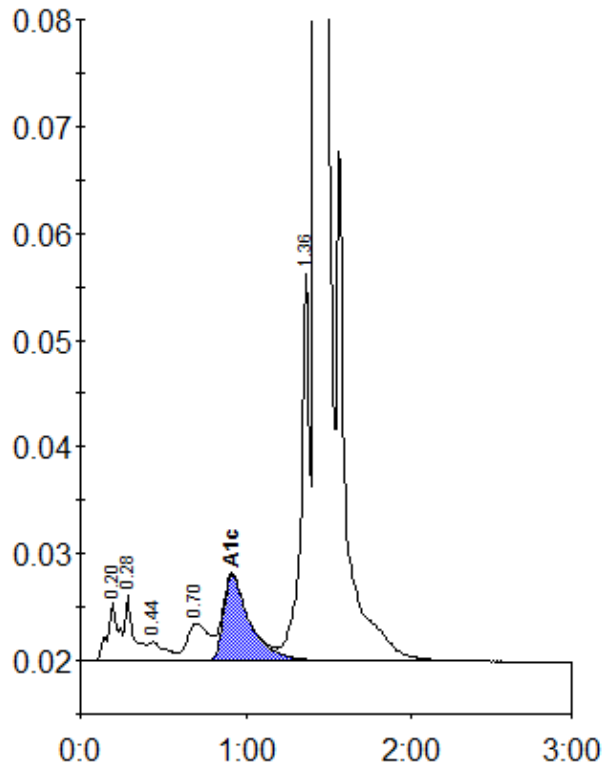

Peak table - ID: 10491093

Peak	R.time	Height	Area	Area %
A1a	0.20	5575	25690	1.0
A1b	0.28	6260	22918	0.9
F	0.44	1800	13493	0.5
LA1c/CHb-1	0.70	3526	31858	1.3
A1c	0.92	8056	89389	5.1
P3	1.36	36317	130359	5.2
A0	1.42	690912	2208477	87.6
Total Area:		2522184		

Concentration:	%
A1c	5.1