

Patient report

Bio-Rad DATE: 11/16/2019
D-10 TIME: 10:51 AM
S/N: #DJ4I016123 Software version: 4.30-2
Sample ID: 10491096
Injection date 11/16/2019 10:41 AM
Injection #: 40 Method: HbA1c
Rack #: --- Rack position: 4

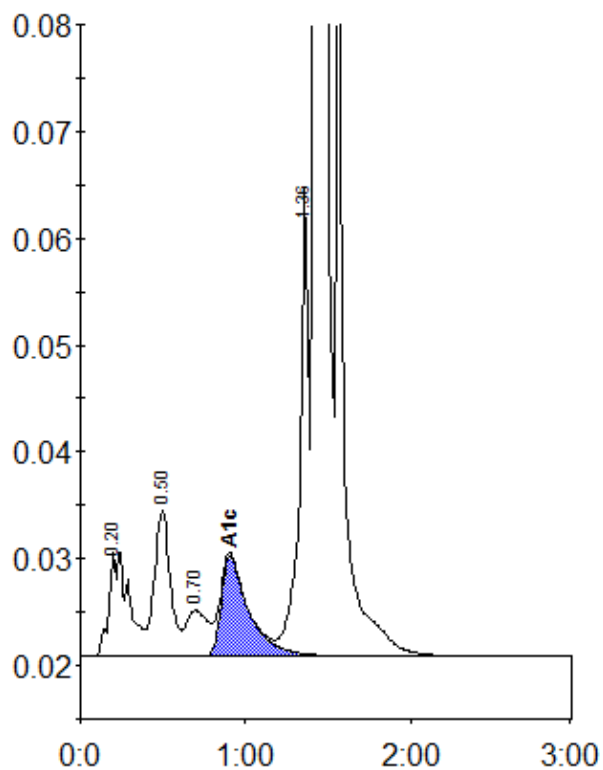

Peak table - ID: 10491096

| Peak | R.time | Height | Area | Area % |
|-------------|--------|---------|---------|--------|
| A1a | 0.20 | 9744 | 82288 | 3.0 |
| F | 0.50 | 13759 | 93812 | 3.4 |
| LA1c/CHb-1 | 0.70 | 4269 | 37793 | 1.4 |
| A1c | 0.91 | 9406 | 108880 | 5.8 |
| P3 | 1.36 | 43893 | 167124 | 6.1 |
| A0 | 1.42 | 681400 | 2235385 | 82.0 |
| Total Area: | | 2725283 | | |

| | |
|----------------|-----|
| Concentration: | % |
| A1c | 5.8 |