

Patient report

Bio-Rad DATE: 11/16/2019
D-10 TIME: 10:50 AM
S/N: #DJ4I016123 Software version: 4.30-2
Sample ID: 10536626
Injection date 11/16/2019 10:47 AM
Injection #: 42 Method: HbA1c
Rack #: --- Rack position: 6

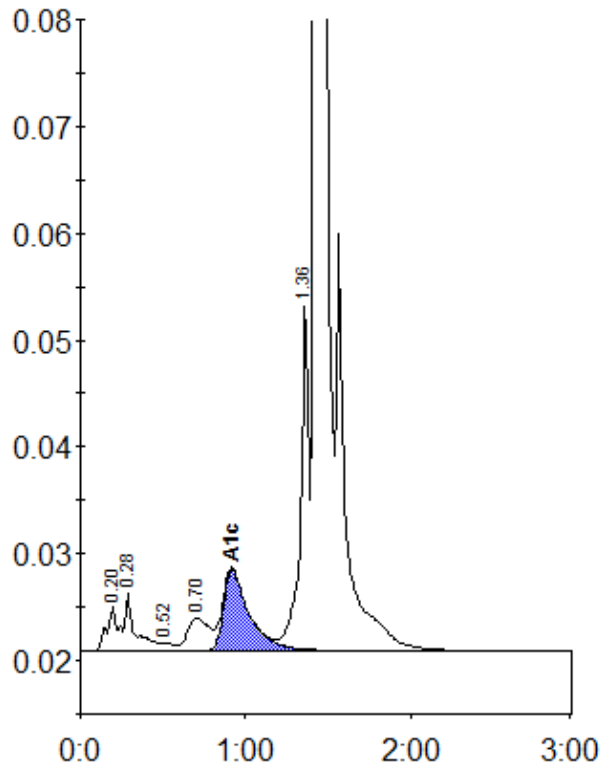

Peak table - ID: 10536626

Peak	R.time	Height	Area	Area %
A1a	0.20	4270	20182	0.9
A1b	0.28	5497	23679	1.0
F	0.52	704	3212	0.1
LA1c/CHb-1	0.70	3055	28381	1.3
A1c	0.92	7623	82655	5.2
P3	1.36	32377	114689	5.1
A0	1.42	650401	1993227	88.0
Total Area:		2266025		

Concentration:	%
A1c	5.2