

Patient report

Bio-Rad DATE: 11/16/2019
D-10 TIME: 10:25 AM
S/N: #DJ4I016123 Software version: 4.30-2
Sample ID: 10558837
Injection date 11/16/2019 10:19 AM
Injection #: 34 Method: HbA1c
Rack #: --- Rack position: 7

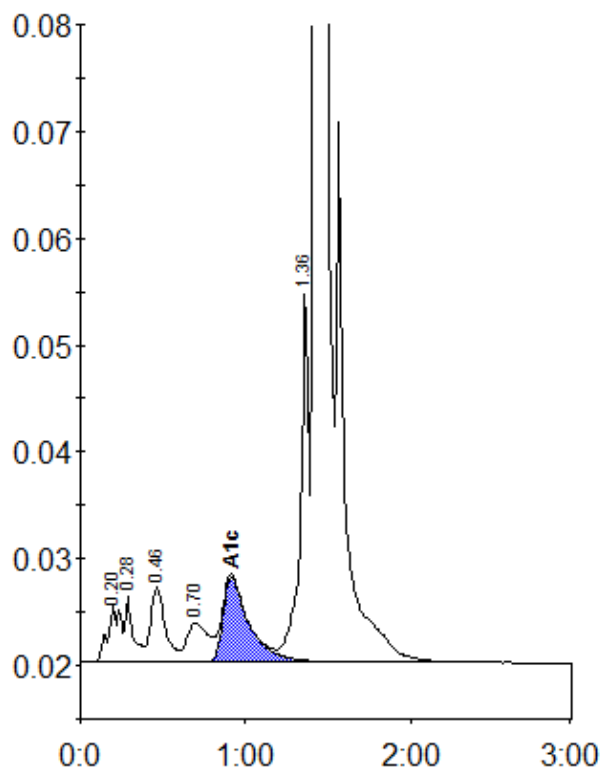

Peak table - ID: 10558837

Peak	R.time	Height	Area	Area %
A1a	0.20	5304	28269	1.1
A1b	0.28	6228	21097	0.8
F	0.46	6965	43564	1.7
LA1c/CHb-1	0.70	3599	31755	1.2
A1c	0.91	7992	87381	4.8
P3	1.36	34813	124726	4.7
A0	1.42	721479	2296796	87.2
Total Area:		2633588		

Concentration:	%
A1c	4.8