

Patient report

Bio-Rad DATE: 11/16/2019
D-10 TIME: 11:39 AM
S/N: #DJ4I016123 Software version: 4.30-2
Sample ID: 10510300
Injection date 11/16/2019 11:37 AM
Injection #: 52 Method: HbA1c
Rack #: --- Rack position: 1

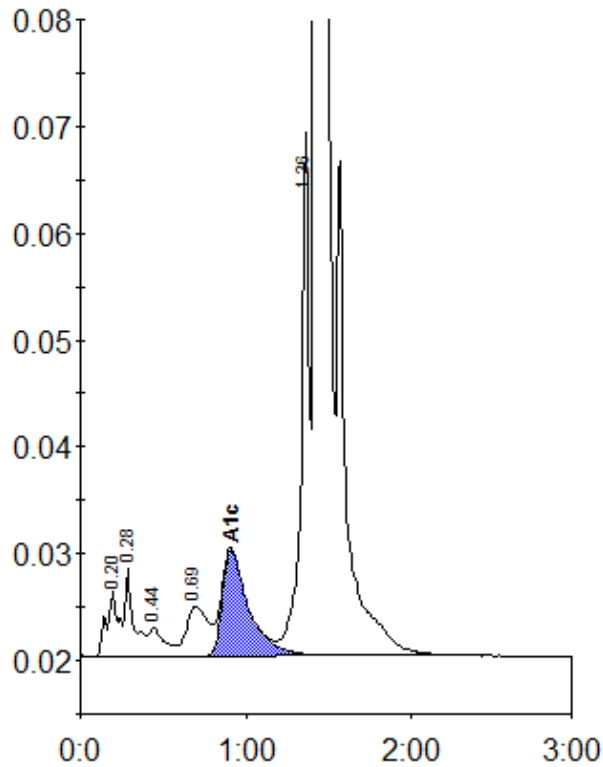

Peak table - ID: 10510300

Peak	R.time	Height	Area	Area %
A1a	0.20	6205	31296	1.1
A1b	0.28	8175	29608	1.0
F	0.44	2655	17804	0.6
LA1c/CHb-1	0.69	4702	42527	1.5
A1c	0.91	9983	110243	5.5
P3	1.36	48930	165055	5.8
A0	1.42	755023	2433289	86.0
Total Area:		2829821		

Concentration:	%
A1c	5.5