

# Patient report

Bio-Rad                      DATE: 11/16/2019  
D-10                         TIME: 09:54 AM  
S/N: #DJ4I016123        Software version: 4.30-2  
Sample ID:                 10503853  
Injection date             11/16/2019 09:35 AM  
Injection #: 22             Method: HbA1c  
Rack #: ---                 Rack position: 5

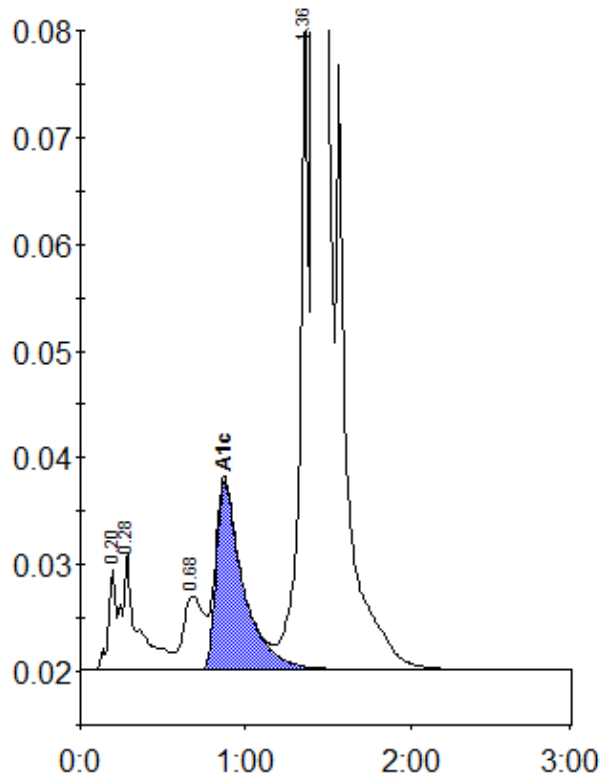

Peak table - ID: 10503853

Peak	R.time	Height	Area	Area %
A1a	0.20	9457	30010	0.8
A1b	0.28	11008	73812	1.9
LA1c/CHb-1	0.68	6899	59750	1.5
A1c	0.87	17637	199917	7.0
P3	1.36	61623	219024	5.6
A0	1.42	979256	3323865	85.1
Total Area:		3906377		

Concentration:	%
A1c	7.0