

Patient Name	Mrs. JAMEELA	Client Name	A-One Collection Centre,	Specimen Received	10-Nov-2019
Age/Sex	.. Years/Female		Jammu & Kashmir	Specimen Type	Tissue
Patient ID	041911100015			Collection Date	10-Nov-2019
Specimen ID	MOLQ/B-2119/19			Report Date	15-Nov-2019

SURGICAL PATHOLOGY REPORT

Uterus with Cervix

DIAGNOSIS

CHRONIC CERVICITIS

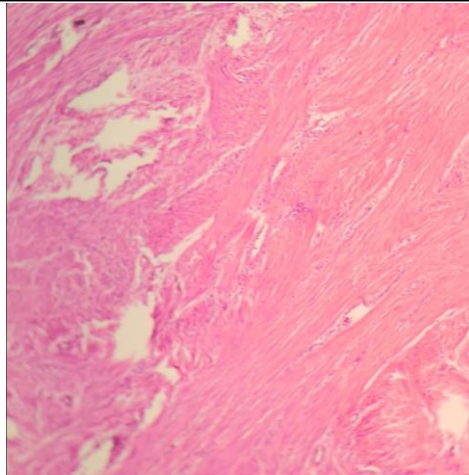

SPECIMEN

Uterus with Cervix

GROSS

Received 8x5.9 cm uterus with cervix with bilateral adnexa. Ovary size 3x4 cm (cut section shows multiloculated cyst), 3x4 cm (cut section shows 2x2 cm cyst with clear fluid).

Microscopy

Section examined shows

- 1) Endometrium with proliferative phase
- 2) Myometrium with muscle bundles
- 3) Cervix with mononuclear inflammatory cells
- 4) Ovary with simple cyst and tube unremarkable
- 5) Other ovary and tube unremarkable

Note : All biopsy specimen will be stored for 15 (fifteen) days, block and slides for 5 (five) years only from the time of receipt at the laboratory. No request, for any of the above, will be entertained after the due date.

Reference

- i) Rosai and Ackerman's Surgical Pathology.
- ii) Modern Surgical Pathology.

Gulshan Yadav, MD
Consultant Pathologist