

Patient report

Bio-Rad DATE: 11/15/2019
D-10 TIME: 06:27 PM
S/N: #DC2K755917 Software version: 4.30-2
Sample ID: 10527300
Injection date 11/15/2019 06:25 PM
Injection #: 29 Method: HbA1c
Rack #: --- Rack position: 7

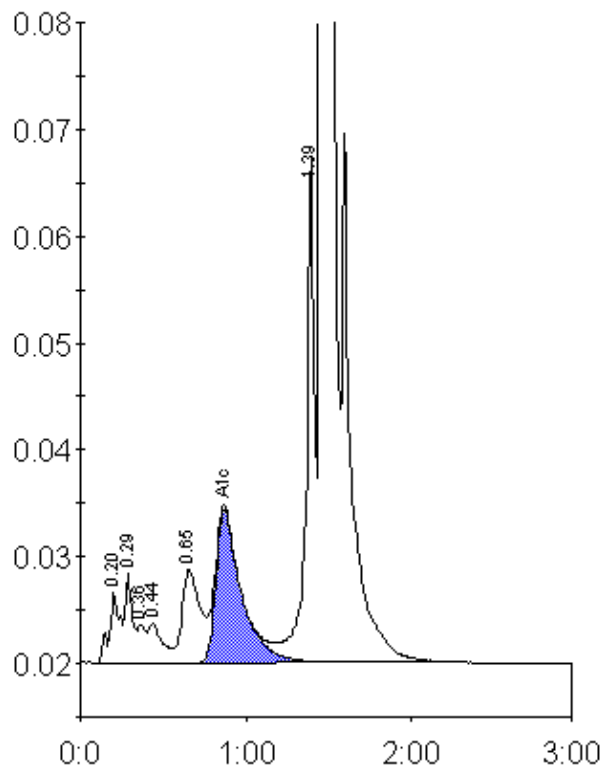

Peak table - ID: 10527300

Peak	R.time	Height	Area	Area %
A1a	0.20	6679	30536	1.2
A1b	0.29	8343	25932	1.0
Unknown	0.36	3490	11187	0.4
F	0.44	3711	22031	0.9
LA1c/CHb-1	0.65	8690	65403	2.5
A1c	0.87	14314	152857	8.2
P3	1.39	47682	167146	6.5
A0	1.46	623359	2110171	81.6
Total Area:		2585262		

Concentration:	%
A1c	8.2