

Patient report

Bio-Rad DATE: 11/14/2019
D-10 TIME: 11:29 AM
S/N: #DJ4I016123 Software version: 4.30-2
Sample ID: 10545316
Injection date 11/14/2019 11:24 AM
Injection #: 28 Method: HbA1c
Rack #: --- Rack position: 3

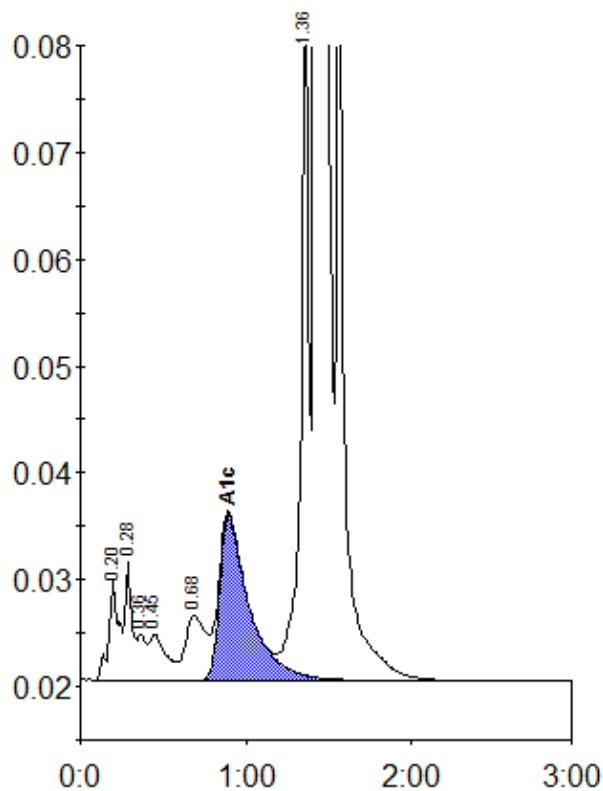

Peak table - ID: 10545316

Peak	R.time	Height	Area	Area %
A1a	0.20	9453	40134	1.3
A1b	0.28	11023	32474	1.1
Unknown	0.36	4230	15274	0.5
F	0.45	4294	29441	1.0
LA1c/CHb-1	0.68	6064	53893	1.8
A1c	0.90	15469	192581	8.6
P3	1.36	62956	217435	7.1
A0	1.42	717264	2473220	81.0
Total Area:		3054454		

Concentration:	%
A1c	8.6