

<b>Patient Name</b>	<b>Ms. LALI DEVI 40924</b>	<b>Client Name</b>	Pushpanjali Hospital	<b>Specimen Received</b>	08-Nov-2019
<b>Age/Sex</b>	72 Years/Female		(Rewari)	<b>Specimen Type</b>	Tissue
<b>Patient ID</b>	011911080225			<b>Collection Date</b>	08-Nov-2019
<b>Specimen ID</b>	MOLQ/B-2104/19			<b>Report Date</b>	08-Nov-2019

## SURGICAL PATHOLOGY REPORT

Uterus with Cervix

### DIAGNOSIS

**CHRONIC CERVICITIS WITH SIMPLE HYPERPLASIA WITHOUT ATYPIA.**

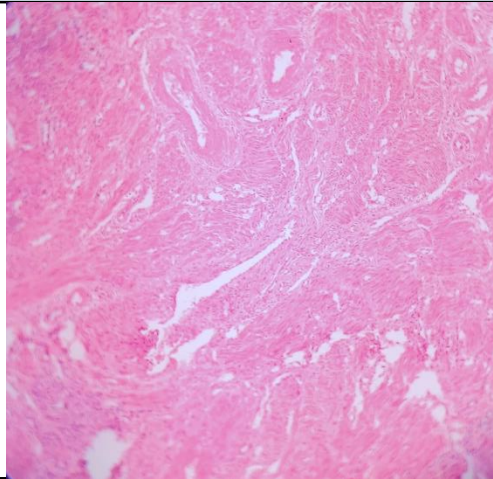

#### SPECIMEN

Uterus with Cervix

#### GROSS

Received 9x4.2 cm uterus with cervix.

#### Microscopy

Section examined shows

- 1) Endometrium with proliferative phase with simple hyperplasia without atypia
- 2) Myometrium with muscle bundles
- 3) Cervix with mononuclear inflammatory cells

**Note :** All biopsy specimen will be stored for 15 (fifteen) days, block and slides for 5 (five) years only from the time of receipt at the laboratory. No request, for any of the above, will be entertained after the due date.

#### Reference

- i) Rosai and Ackerman's Surgical Pathology.
- ii) Modern Surgical Pathology.

**Gulshan Yadav, MD**  
Consultant Pathologist