

<b>Patient Name</b>	<b>Mrs. DEEPIKA</b>	<b>Client Name</b>	Sona Devi Hospital,	<b>Specimen Received</b>	08-Nov-2019
<b>Age/Sex</b>	32 Years/Female		Gurgoan	<b>Specimen Type</b>	Tissue
<b>Patient ID</b>	011911080084			<b>Collection Date</b>	08-Nov-2019
<b>Specimen ID</b>	MOLQ/B-2107/19			<b>Report Date</b>	14-Nov-2019

## SURGICAL PATHOLOGY REPORT

### Mucocele Lower Lip

#### DIAGNOSIS

**MUCOUS EXTRAVASATION CYST**  
**CONSENSUS WITH THE CLINICAL FINDINGS.**

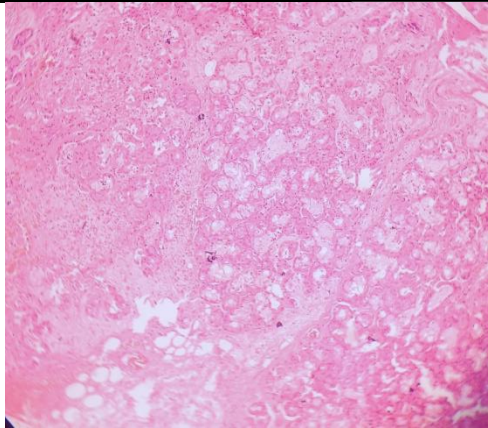

#### **SPECIMEN**

Mucocele Lower Lip

#### **GROSS**

Received tiny greyish white tissue piece.

#### **Microscopy**

1. Section examined shows normal mixed salivary gland acini with presence of mucin pooling interspersed with mucinophages with surrounding granulation tissue response.
2. Section also shows fibrocollagenous tissue, inflammatory cells (chiefly composed of lymphocytes and plasma cells) and blood vessels.
3. No granuloma seen. No malignant cells seen.

**Note :** All biopsy specimen will be stored for 15 (fifteen) days, block and slides for 5 (five) years only from the time of receipt at the laboratory. No request, for any of the above, will be entertained after the due date.

#### **Reference**

- i) Rosai and Ackerman's Surgical Pathology.
- ii) Modern Surgical Pathology.
- iii) Shafer's, 7<sup>th</sup> edition

**Tina Bhardwaj, MDS**  
**Consultant Oral Pathologist**

**Gulshan Yadav, MD**  
**Consultant Pathologist**