

Patient Name	Mrs. NEELAM	Client Name	Chiranjeev Path Lab	Specimen Received	08-Nov-2019
Age/Sex	40 Years/Female		Gurgaon	Specimen Type	Tissue
Patient ID	011911080068			Collection Date	08-Nov-2019
Specimen ID	MOLQ/B-2108/19			Report Date	08-Nov-2019

SURGICAL PATHOLOGY REPORT

Uterus with Cervix

DIAGNOSIS

LEIOMYOMA.

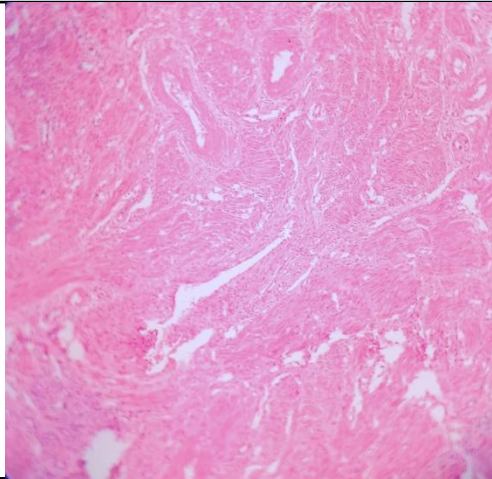

SPECIMEN

Uterus with Cervix

GROSS

Received 12x10 cm uterus with cervix with unilateral adnexa. Ovary size 4x3 cm, cut section shows clear fluid. Cut section shows 5x4 cm, 3x2 cm fibroid.

Microscopy

Section examined shows

- 1) Endometrium with proliferative phase
- 2) Myometrium with muscle bundles
- 3) Cervix with mononuclear inflammatory cells
- 4) Ovary with simple cyst tube unremarkable
- 5) Fibroid with interlacing muscle bundles

Note : All biopsy specimen will be stored for 15 (fifteen) days, block and slides for 5 (five) years only from the time of receipt at the laboratory. No request, for any of the above, will be entertained after the due date.

Reference

- i) Rosai and Ackerman's Surgical Pathology.
- ii) Modern Surgical Pathology.

Gulshan Yadav, MD
Consultant Pathologist