

<b>Patient Name</b>	<b>Mrs. NATASHA KHATANA</b>	<b>Specimen Received</b>	08-Nov-2019
<b>Age/Sex</b>	31 Years/Female	<b>Specimen Type</b>	Tissue
<b>Patient ID</b>	011911080054	<b>Collection Date</b>	08-Nov-2019
<b>Specimen ID</b>	MOLQ/B-2109/19 B	<b>Report Date</b>	14-Nov-2019
	<b>Client Name</b>	Lifeaid Wellness Centre, Gurgaon	

## SURGICAL PATHOLOGY REPORT

Fallopian Tubes (Left)

### DIAGNOSIS

**TUBE CONFIRMED AND UNREMARKABLE.**

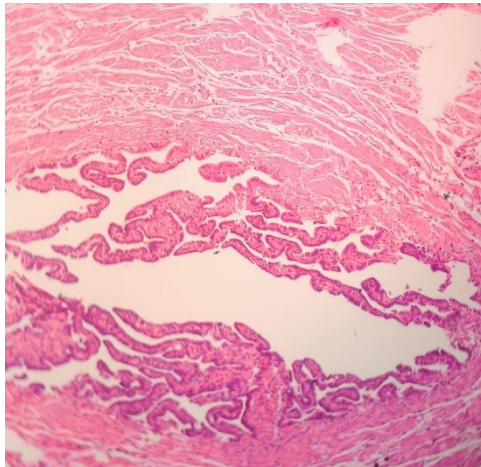

#### **SPECIMEN**

Fallopian Tubes (Left)

#### **GROSS**

Received 1x1 cm greyish white tissue piece labeled as Left Side.

#### **Microscopy**

1. Tube confirmed and unremarkable.

**Note :** All biopsy specimen will be stored for 15 (fifteen)days, block and slides for 5(five) years only from the time of receipt at the laboratory. No request ,for any of the above ,will be entertained after the due date.

#### **Reference**

- i) Rosai and Ackerman's Surgical Pathology.
- ii) Modern Surgical Pathology.

**Gulshan Yadav, MD**  
Consultant Pathologist