

<b>Patient Name</b>	<b>Mrs. NATASHA KHATANA</b>	<b>Specimen Received</b>	08-Nov-2019
<b>Age/Sex</b>	31 Years/Female	<b>Specimen Type</b>	Tissue
<b>Patient ID</b>	011911080053	<b>Client Name</b>	Lifeaid Wellness Centre, Gurgaon
<b>Specimen ID</b>	MOLQ/B-2109/19 A	<b>Collection Date</b>	08-Nov-2019
		<b>Report Date</b>	14-Nov-2019

**SURGICAL PATHOLOGY REPORT**

Fallopian Tubes (Right)

**DIAGNOSIS**

**TUBE CONFIRMED AND UNREMARKABLE.**

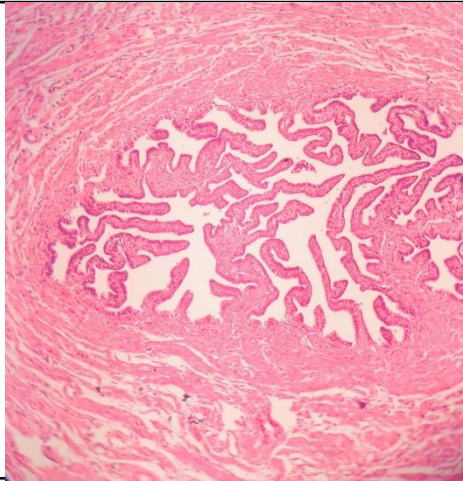

**SPECIMEN**

Fallopian Tubes (Right)

**GROSS**

Received 1x1 cm greyish white tissue piece labeled as Right Side.

**Microscopy**

1. Tube confirmed and unremarkable.

**Note :** All biopsy specimen will be stored for 15 (fifteen)days, block and slides for 5(five) years only from the time of receipt at the laboratory. No request ,for any of the above ,will be entertained after the due date.

**Reference**

- i) Rosai and Ackerman's Surgical Pathology.
- ii) Modern Surgical Pathology.

**Gulshan Yadav, MD**  
**Consultant Pathologist**