

Patient report

Bio-Rad DATE: 11/13/2019
D-10 TIME: 11:54 AM
S/N: #DJ4I016123 Software version: 4.30-2
Sample ID: 10551625
Injection date 11/13/2019 11:46 AM
Injection #: 38 Method: HbA1c
Rack #: --- Rack position: 2

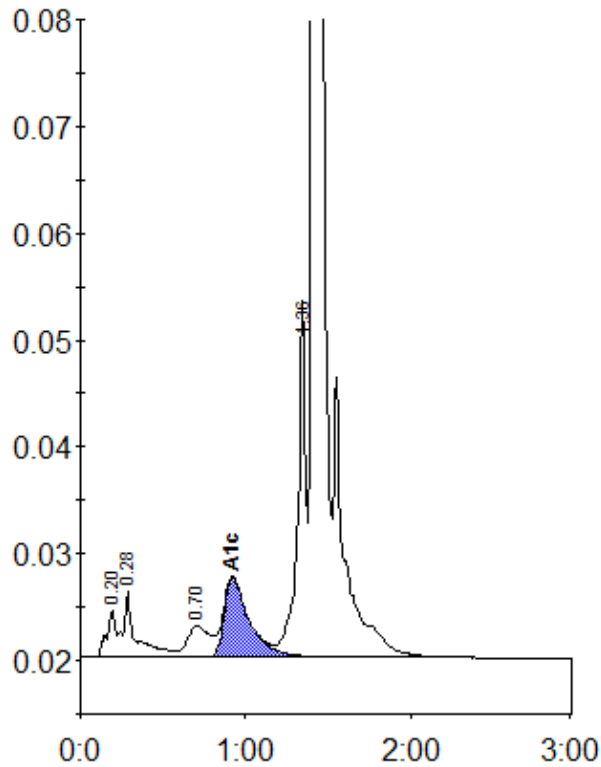

Peak table - ID: 10551625

Peak	R.time	Height	Area	Area %
A1a	0.20	4493	17180	0.9
A1b	0.28	6156	34250	1.7
LA1c/CHb-1	0.70	2918	27765	1.4
A1c	0.92	7499	79371	5.7
P3	1.36	33419	115872	5.7
A0	1.41	600315	1745565	86.4
Total Area:	2020003			

Concentration:	%
A1c	5.7