

Patient report

Bio-Rad DATE: 11/13/2019
D-10 TIME: 11:55 AM
S/N: #DJ4I016123 Software version: 4.30-2
Sample ID: 10551626
Injection date 11/13/2019 11:52 AM
Injection #: 40 Method: HbA1c
Rack #: --- Rack position: 4

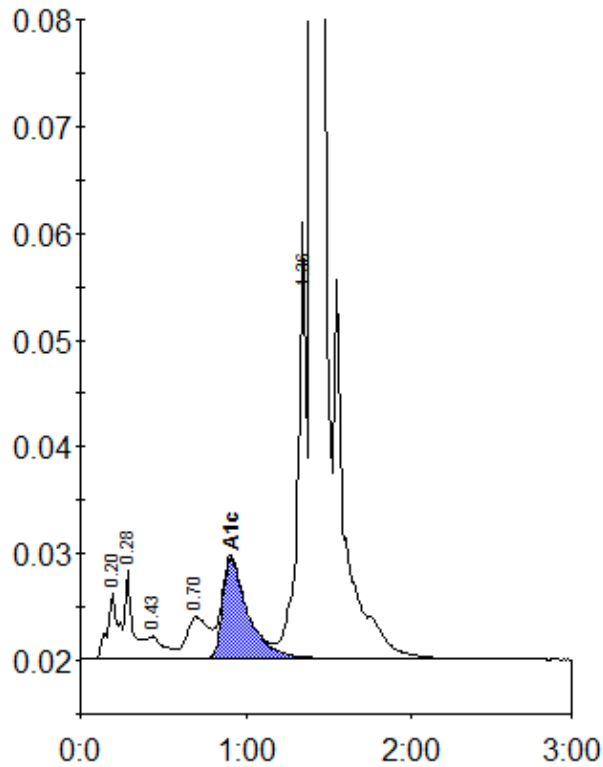

Peak table - ID: 10551626

Peak	R.time	Height	Area	Area %
A1a	0.20	6316	28572	1.0
A1b	0.28	8192	26479	1.0
F	0.43	2085	15251	0.6
LA1c/CHb-1	0.70	3872	36328	1.3
A1c	0.91	9395	99830	5.3
P3	1.36	37469	139178	5.1
A0	1.40	793979	2393961	87.4
Total Area:		2739596		

Concentration:	%
A1c	5.3