

Patient report

Bio-Rad DATE: 11/13/2019
D-10 TIME: 02:08 PM
S/N: #DJ4I016123 Software version: 4.30-2
Sample ID: 10560698
Injection date 11/13/2019 01:51 PM
Injection #: 50 Method: HbA1c
Rack #: --- Rack position: 8

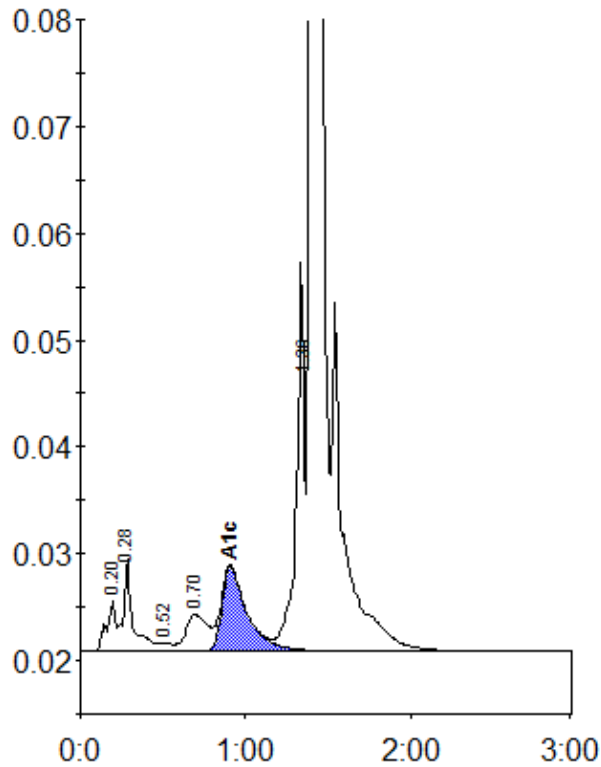

Peak table - ID: 10560698

Peak	R.time	Height	Area	Area %
A1a	0.20	4844	18328	0.7
A1b	0.28	8656	34225	1.4
F	0.52	702	2984	0.1
LA1c/CHb-1	0.70	3389	31599	1.3
A1c	0.91	7953	83151	4.9
P3	1.36	36407	125079	5.1
A0	1.40	729491	2167046	88.0
Total Area:		2462411		

Concentration:	%
A1c	4.9