

Patient report

Bio-Rad DATE: 11/13/2019
D-10 TIME: 02:04 PM
S/N: #DJ4I016123 Software version: 4.30-2
Sample ID: 10515331
Injection date 11/13/2019 01:30 PM
Injection #: 43 Method: HbA1c
Rack #: --- Rack position: 1

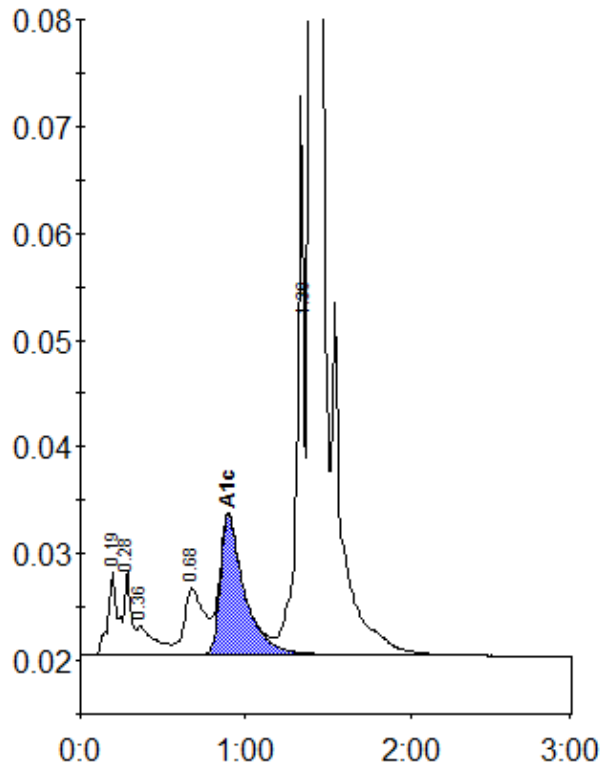

Peak table - ID: 10515331

Peak	R.time	Height	Area	Area %
A1a	0.19	7798	32028	1.2
A1b	0.28	7881	21725	0.8
Unknown	0.36	2632	19341	0.7
LA1c/CHb-1	0.68	6147	50656	1.9
A1c	0.90	13015	132421	6.9
P3	1.36	52266	159748	5.9
A0	1.40	777442	2268956	84.5
Total Area:		2684875		

Concentration:	%
A1c	6.9