

# Patient report

Bio-Rad                      DATE: 11/13/2019  
D-10                         TIME: 11:38 AM  
S/N: #DJ4I016123        Software version: 4.30-2  
Sample ID:                 10527326  
Injection date             11/13/2019 11:35 AM  
Injection #: 36             Method: HbA1c  
Rack #: ---                 Rack position: 7

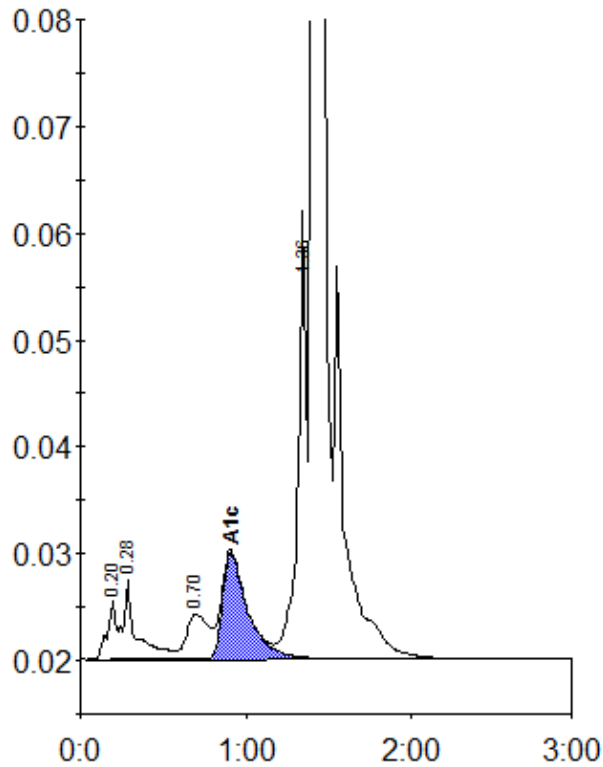

Peak table - ID: 10527326

Peak	R.time	Height	Area	Area %
A1a	0.20	5573	19726	0.7
A1b	0.28	7492	41930	1.6
LA1c/CHb-1	0.70	4252	39743	1.5
A1c	0.91	9989	105679	5.7
P3	1.36	38442	140056	5.3
A0	1.40	769291	2284341	86.8
Total Area:	2631475			

Concentration:	%
A1c	5.7