

Patient report

Bio-Rad DATE: 11/13/2019
D-10 TIME: 11:40 AM
S/N: #DJ4I016123 Software version: 4.30-2
Sample ID: 10545320
Injection date 11/13/2019 11:20 AM
Injection #: 31 Method: HbA1c
Rack #: --- Rack position: 2

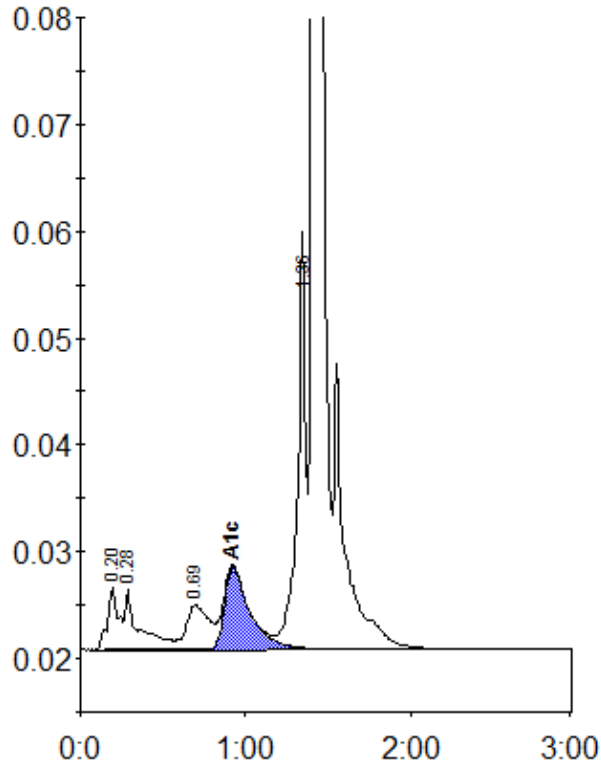

Peak table - ID: 10545320

Peak	R.time	Height	Area	Area %
A1a	0.20	6111	26958	1.3
A1b	0.28	5669	34172	1.7
LA1c/CHb-1	0.69	4178	40278	2.0
A1c	0.92	7743	82661	5.8
P3	1.36	33675	135846	6.6
A0	1.41	591320	1730807	84.4
Total Area:	2050721			

Concentration:	%
A1c	5.8