

Patient report

Bio-Rad DATE: 11/13/2019
D-10 TIME: 10:29 AM
S/N: #DJ4I016123 Software version: 4.30-2
Sample ID: 10530281
Injection date 11/13/2019 10:04 AM
Injection #: 18 Method: HbA1c
Rack #: --- Rack position: 4

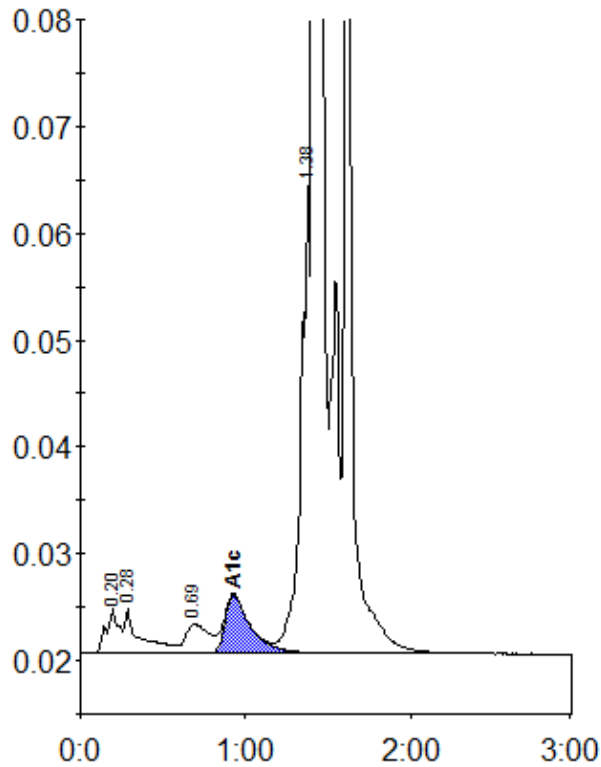

Peak table - ID: 10530281

Peak	R.time	Height	Area	Area %
A1a	0.20	4188	22157	0.9
A1b	0.28	4197	27014	1.0
LA1c/CHb-1	0.69	2704	27369	1.1
A1c	0.93	5432	58851	5.4
P3	1.38	43833	152859	5.9
A0	1.41	445835	1295348	49.8
S-Window	1.61	664662	1018833	39.1
Total Area:		2602433		

Concentration:	%
A1c	5.4